



Bullen accomplished
a lot in short life

See Page 1-B

Help available for
domestic violence victims

See Page 3-A



Check out a special tab
dedicated to local heroes

Special Supplement



The Chelsea Standard

www.chelseastandard.com

CAR-RT LOT**C-003
CHELSEA DISTRICT LIBRARY
221 S MAIN ST
CHELSEA MI 48118-1267

75

VOL. 134, No. 17

THURSDAY, SEPTEMBER 8, 2005

CHELSEA

Huron Camera closes its doors at Chelsea site

New photo technologies
cutting into sales, says
co-owner Campbell

By Steve Ricci
Staff Writer

Late last month, Huron Camera closed its South Main Street store in Chelsea, and the future of the Dexter-based company's business on East Michigan Avenue in Saline is unclear.

Although the company has seen decreased print developing business with the advent of digital photography and home printing systems, Milton Campbell, one of Huron Camera's three owners, said last week that the business provides enough services to keep it afloat.

Campbell's partners in the company, which opened in Dexter in 1970, are Robert Clouse and Gerald Schmidt.

The Chelsea store opened in 1994, purchased from the owner of a photo lab who went out of business.

The company leased the Chelsea store, and owns stores in Dexter, Saline, Jackson and Battle Creek.

Campbell said the Chelsea store closed because it primarily handled film developing and didn't have enough

space for retail sales.

"The Chelsea store was too small to accommodate any cameras to speak of," Campbell said. "The Dexter store is six or seven times bigger and the Jackson store is even bigger than that. The Chelsea store was more or less just a processing lab."

"We just couldn't stock very much retail to make it work."

Campbell said last week that Huron Camera would sell the building on East Michigan Avenue that houses the Saline store, and close that operation.

But he called later in the week and said the owners would not close the Saline store, which contains retail and developing space, or sell the building because the Dexter store has become too busy.

Campbell said all of the partners are considering retiring within the next few years, which played into talk of closing the Saline store.

Huron Camera has 15 employees, and only one employee staffed the Chelsea store.

Campbell said there wasn't enough business at the Chelsea store to support another employee who knew more about cameras.

See CAMERA — Page 4-A



Sharon Young (left) with her dog, Ginger, and her mother, Zelma White, collected \$1,600 Aug. 31 to aid Hurricane Katrina victims by asking individuals and businesses to donate money.

Photo by
Steve Ricci

WASHTENAW COUNTY

Residents rally for hurricane victims

Faith In Action planning a
community yard sale to help

By Steve Ricci
Staff Writer

It was 4 a.m. Aug. 31 and Sharon Young was awake in bed.

Haunted by TV images and reports of Hurricane Katrina, which battered the Gulf Coast Aug. 29, Young's heart swelled with empathy for the hundreds

of thousands of souls whose lives were directly affected by the killer storm.

Deeply moved by their plight, Young emerged from her sleepless night with a mission: She would spend all day soliciting donations for hurricane relief efforts.

Young, accompanied by her 87-year-old mother, Zelma White, and her Pomeranian dog, Ginger, pounded the pavement in downtown Dexter Aug. 31, collecting a total of \$1,600 in a one-day effort.

She received donations from 27

Dexter businesses, as well as \$470 from several individuals in the village.

A large impetus for Young's altruism comes from her own battle with kidney failure, which taught her the extents to which people rely on each other for help in times of crisis.

Young, 58, a former Washtenaw County Circuit Court mediation clerk, enjoyed good health until a sinus infection destroyed both of her kidneys when she was 40.

She was on dialysis for seven years

See RALLY — Page 4-A

WASHTENAW COUNTY

Petition drive aims to save Washtenaw County road patrols

Scio Township Trustee Chuck Ream, a spokesman for the Citizens to Save Our Sheriff's Department, or S.O.S. Committee, leads a press conference Sept. 2 at Scio Township Hall. The committee is attempting to gather 15,000 signatures by Sept. 25 to bring a county plan to eliminate subsidies to sheriff's deputies by 2008 to a voter referendum.

Photo by Steve Ricci



Committee wants to get
plan for cuts on ballot
for voters to decide

By Steve Ricci
Staff Writer

Scio Township Trustee Chuck Ream is spearheading an effort to bring a controversial county plan to eliminate subsidies for sheriff's patrols to a public vote.

Ream is a spokesman for the Citizens to Save Our Sheriff's Department, or S.O.S. Committee, which is attempting to gather 15,000 signatures by Sept. 25, the deadline for the committee to turn in a petition to put the issue on a ballot.

The S.O.S. Committee also comprises residents and township officials from across the county, and has the backing of some officials in the Washtenaw County Sheriff's Office.

The Washtenaw County Board of Commissioners was expected to approve a plan yesterday to eliminate subsidies funding sheriff's patrols to local municipalities contracting for services by 2008.

Under the plan, money saved by elimination of the subsidies would be earmarked to build a new county jail and court.

County officials devised the plan after voters overwhelmingly defeated a \$314 million proposal last February to fund a new jail

and courthouse.

The decision expected yesterday to approve the plan could be nullified by voters, however, if the S.O.S. Committee can gather the signatures on time.

The county published Aug. 11 its plan to issue capital improvement bonds to fund the construction projects.

Bond initiatives can be put through public referendum if at least 15,000 registered voters sign the petition within 45 days of the publication, Derrick Jackson, director of elections at the Washtenaw County Clerk's Office, said Tuesday.

"Only certain issues in state statutes can go to referendums, and bonding is one

See PETITION — Page 4-A

WHAT'S
INSIDE

Classifieds 1-D
Commentary 8-A
Business 7-C
Sports 1-C

Printed
on
recycled
paper



NEWS TIP HOTLINE: 475-1371

ONLINE: WWW.HERITAGE.COM

E-MAIL: EDITOR@CHELSEA STANDARD.COM

BRIEFLY...

■ **Chelsea Education Foundation grant applications available:** Chelsea Education Foundation grant applications for the 2005-2006 grant cycle are now available. The deadline for grant applications is Sept. 23. Grant recipients will be notified by the end of October. Applications are available online at chelseaedu-

cationfoundation.org, or at the Chelsea Community Education office, 500 Washington St. For more information, contact Anne Merkel at amerkel@comcast.net or 475-3272.

■ **Chelsea High School to host open house:** Chelsea High School will host its annual open house 6:30 p.m. Monday at the school, 740 Freer Road. The program will begin with an informational meeting in the school auditorium, followed

by opportunities for parents to rotate through their children's six classes. For more information, call Chelsea High School at 433-2201.

■ **Used book sale scheduled Saturday:** The Friends of the Chelsea District Library will host a used book sale from 11 a.m. to 4 p.m. Saturday at the Chelsea District Library meeting room, 500 E. Washington St. For more information, call Megan McCall at 475-3021.

ST JOHN

AN AMERICAN
REVOLUTION

1-800-453-4131 COMERCUS12@M52.COM MI



Heritage Newspapers/West

BUSINESS SHOWCASE

Paid Advertisement

2005 REMODELORS Home Tour

Touring the renovation circuit

Complete home renovations, master bedroom suites as well as kitchen and bathroom remodels and finished basements are included on the 2005 Tour.

"The homes on this year's tour illustrate the wide variety of projects that Washtenaw County remodeling professionals can create, and are a testament to the remodeling demands of our community" said Dennis Boychuck, Washtenaw County Remodelors Council Chairman. The 2005 event is sponsored by the Washtenaw Remodelors Council, the Home Builders Association of Washtenaw County, Ann Arbor Commerce Bank, The Ann Arbor News, Big George's Home Appliance, Heritage Newspapers and Fingerle Lumber.

Homes are available for viewing from 2-8 p.m. on Friday, Sept. 23 and noon-6 p.m. Saturday, Sept. 24 and Sunday, Sept. 25. Tickets for the Home Tour are \$8 for adults; children 3-16 are free. Tickets may be purchased at any of the homes on the tour and may be used for each day of the tour.

A LUXURIOUS master suite retreat designed by Alpha Remodeling is a client's dream. A 560 square-foot addition to a 1980s colonial creates a couple's haven complete with an inviting bedroom, relaxing bath and a walk-in closet for ample storage. Blending old with new, the addition looks as though it has always been part of this home in western Scio Township, Dexter.

Alpha Remodeling's systematic process is designed to successfully educate and guide its clients through all aspects of design, selections and construction. The team of architect, designers and construction experts can solve the most difficult construction challenges. Alpha Remodeling specializes in additions, large remodeling projects, kitchens, finished basements, exterior remodeling, siding, windows and sunrooms.

A BEAUTIFUL full-house transformation by Wilderness Construction on three acres in Saline Township is a must-see. The focal point of this makeover is the kitchen and dining room addition featuring a bi-level island, granite countertops, Brazilian cherry floors and uniquely designed cabinetry accents. A decorative pond and surrounding woods can be enjoyed from the new deck which extends into the master bedroom.

Wilderness Construction is an enthusiastic young company and has established a reputation for workmanship and customer satisfaction. From small remodels to large-

The 16th annual event will be held Sept. 23-25, featuring 17 distinctive projects throughout the county. The projects are the creations of unique Ann Arbor area remodeling professionals and can be viewed at www.remodelorstour.com

scale additions, Wilderness Construction can make your dreams a reality.

WILLOW BUILDING Company has transformed the ordinary into the extraordinary at a Pittsfield township residence, where visitors will discover the dramatic rejuvenation of a 1960s ranch.

A masterfully executed addition to the kitchen, master bedroom, bath and sun porch update the spaces for today's lifestyle and beyond. Nancy Clay has added warm, rich colors which abound in the interior spaces and delight the senses. Specialty features of this project include an elevator chair lift for access to the lower level and even the hot tub off the master bedroom welcomes any user.

Willow Building Company is a premier remodeler and custom home builder that listens, designs and then builds. From elegant remodels to fabulous additions to custom homes Willow prides itself in helping the customer every step of the way. If you want to fall in love with your home all over again, call Willow Building Company.

THE HOME Builders Association of Washtenaw County, chartered in 1956, represents more than 750 member firms and individuals who are committed to upholding the standards and professionalism within the home building industry. Affiliated with the Michigan Association of Home Builders and the National Association of Home Builders, the Association provides information and education to members and to the community, as well as a forum for sharing ideas. As the voice of the building industry,

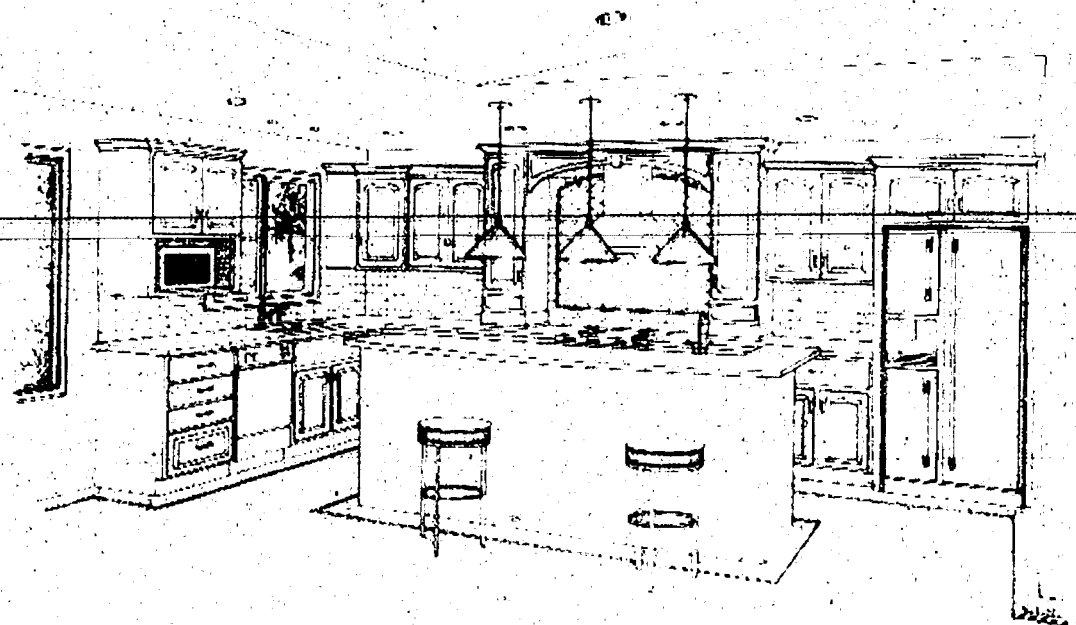

Project by Wilderness Construction



Project by Willow Building Co.



Project by Alpha Remodeling

734-996-0100
www.hbawc.com



Members Who Care - Building a Better Washtenaw

UPCOMING EVENTS

Parade of Homes & Communities
October 8-23, 2005

How to Join the HBA

Invest in Your Success

Join the Professionals of the Building Industry...

Apply Online to be a Member of the HBA of Washtenaw County

Included in your dues membership investment is a free dinner at each General Membership Meeting you attend as well as a FREE listing in the HBA Membership directory, on the HBA website with a link to your website.

Turn a \$460 investment into thousands of dollars in advertising, exposure and new business!

WASHTENAW COUNTY

Help available in the county for domestic abuse victims

Despite grant cut, The Domestic Violence Project will continue

By Marsha Johnson Chartrand
Heritage Newspapers

When Washtenaw County Sheriff's Deputy Cindy Flint gets called on a report of a domestic assault, she tries to be prepared for anything.

"That's pretty much any run I make," she said. "You usually can't tell what you're up against — drugs, alcohol, or guns — until you get there. 'I don't try to sort it out,' she said. 'If there is an injury, there will be an arrest. And it's up to the prosecutor to determine who's at fault, depending on the evidence presented.'"

In her 14 years with the Washtenaw County Sheriff's Department, Flint says she

has seen it all.

"The laws have definitely gotten stricter over the years," she said. "But they certainly haven't gone too far. Laws can always get better — what matters most is the safety of the victims."

That is the philosophy of Washtenaw County Prosecutor Brian Mackie, as well. "If (charges) are brought in, it will be reviewed that day," said Sandy Strong, domestic violence grant coordinator for Washtenaw County. "It gets top priority, even if it is at the end of our day. Mackie looks at this as homicide prevention."

Even as local authorities place a high priority on dealing with domestic violence cases, the age-old story of "not enough money" is also part of the story for Washtenaw County's domestic violence unit.

The Domestic Violence

Project was established in 1999 by an \$8 million, five-year federal grant and time is running out. Strong's position is about to be eliminated and the four prosecuting attorneys focusing exclusively on domestic violence cases have been reduced to one.

But Strong says the news isn't all bad.

"I don't think this will affect our ability to prosecute domestic violence cases in the future," she said. "Almost all of our attorneys in the office were assigned to the DV (Domestic Violence) unit at one time or another. So they've had that training; they've dealt with those dockets."

"The only place I can see (the elimination of the grant) being a problem is that we may have larger case loads. In that case, you don't always get to do as thorough a job as you want to do."

Strong also says that the increased awareness and decreased tolerance of domestic violence throughout the community has been a benefit of having the program visible throughout the county over the past five years. The prosecutor's office and the courts have each received smaller grants to help continue the program.

"We have the protocol in place," Strong said. "All of the courts started DV dockets. They have one day a week they see nothing but DV charges. Even though we've lost funding, there are many systemic changes — new protocols that make the batterer accountable for his or her behavior."

"We have to keep pushing for it. I see a lot of changes; we have to hope that stays."

During Strong's tenure, she has seen an increase in

See HELP — Page 5-A



Photo by Rita Fischer

Synchronized Siblings

Siblings Jeret and Jordan Hirst walk up to the doors of North Creek Elementary School Aug. 29 for the first day of school. They started the school year with new backpacks and fresh smiles.

— THE FACTS —

General Statistics

• It's estimated that one in three women and one in six men will be sexually assaulted in her/his lifetime (Pennsylvania Coalition Against Rape).

• It's estimated that 77 percent of all rapes are committed by someone known to the victim. Seven in 10 rape and sexual assault victims know their attacker prior to the assault (Pennsylvania Coalition Against Rape).

• Violence against women is primarily partner violence: 76 percent of the women who were raped and/or physically assaulted since age 18 were assaulted by a current or former husband, co-habiting partner, or date (Michigan Coalition Against Domestic and Sexual Violence).

• In one study, 45.9 percent of the battered women who reported abuse also reported being forced into sex by their intimate partners (Michigan Coalition Against Domestic and Sexual Violence).

• In a study of 162 gay men and 111 lesbians, 53 percent reported at least one incident of sexual coercion by same-sex partners. Lesbians experienced 1.2 incidents per person, while gay men experienced 1.8 incidents per person (Michigan Coalition Against Domestic and Sexual Violence).

Adolescent and Teen Statistics

• Adolescent girls are at a greater risk for sexual assault than any other age group (Michigan Coalition Against Domestic and Sexual Violence).

• Approximately one in five female high school students reports being physically or sexually abused by a dating partner (Michigan Coalition Against Domestic and Sexual Violence).

• One in four girls and one in six boys will be sexually assaulted by age 18 (Pennsylvania Coalition Against Rape).

• More than six out of 10 of all rape cases, or 61 percent, occurred before the victim reached the age of 18 (Michigan Coalition Against Domestic and Sexual Violence).

• In one study, more than 50 percent of high school boys and 42 percent of high school girls believe that there are times when it is "acceptable for a male to hold a female down and physically force her to engage in intercourse" (Michigan Coalition Against Domestic and Sexual Violence).

College

• In one study of college women, more than 70 percent of rape or sexual assault victims knew their attackers, compared to

about half of all violent crime victims (Michigan Coalition Against Domestic and Sexual Violence).

• The National Violence Against Women Survey found that of the women who reported being raped at some time in their lives, 32.4 percent were 12 to 17 years old and 29 percent were 18 to 24 years old when they were first raped (Michigan Coalition Against Domestic and Sexual Violence).

• A total 13.3 percent of college women indicated that they had been forced to have sex in a dating situation (Michigan Coalition

Against Domestic and Sexual Violence

• Almost half (48.8 percent) of college-age women who were victims of attacks that met the study's definition of rape did not consider what happened to them a sexual assault (Michigan Coalition Against Domestic and Sexual Violence).

Saline Farmers' Market
Every Saturday
8:00am-12noon
May 7 - Oct. 29

- * Corn * Tomatoes
- * Peppers * Cucumbers
- * Beets * Broccoli
- * Squash * Beans
- * Eggplant * Lettuce
- * Radishes * Onions
- * Spinach * Cabbage
- * Nectarines * Peaches
- * Apples * Plums
- * Cut Flowers * Jams
- * Baked Goods * Muffins
- * Honey * And More

Master Gardener available for questions
Parking Lot #2 S. Ann Arbor St.
(next to Little Caesar's Pizza)
For more information call
Nancy Crisp / Market Manager
734-429-3318

Do your kids have everything they need for school?

Discipline
Confidence
Respect

Dexter Karate Academy
3115 Broad St.
(734) 424-0688
www.dexterkarateacademy.com

Independent studies show that Martial Arts improves mental focus, increases attention span, and makes children aware and alert.

FREE
Back to School Special
1 Week Coupon
Exp. 9-25-05

Universal Life Insurance...
As permanent as your love

Your love for your kids is permanent, so protect them with permanent life insurance. It gives you peace of mind, lifelong protection, and cash values you can borrow against. Call today.

Rick Eder
1250 S. Main Street
Chelsea
734-475-4576

Making Your Future More Predictable
FARM BUREAU INSURANCE
www.farmbureauinsurance-mi.com

LAW OFFICES
Ronald Farrington Sharp, JD
Trusts - Probate - Wills - Estates

Liam K. Healy, PLC
Real Estate - Litigation - Business Law

426-0420

Attorneys Ronald Sharp (R) & Liam Healy offer a FREE half-hour conference to all new clients

Dan's SIDE STREET GARAGE

ASE Certified
Over 20 Years of Experience
American & Japanese Auto Repair

Cooper Tires
TECH-NET Professional

121 Buchanan St.
Chelsea
734-475-2278

Chelsea Area Chamber News
www.chelseamichamber.org

Chelsea Farmer's Market
Saturdays thru October

— September 20 —
Business After Hours, 5:00pm-7:00pm
The "Art Gallery Crawl"
featuring Chelsea's art galleries

— October 1 —
Oktoberfest & The "Jifty" Baker's Cup
Chelsea Lane's Bowling Center Parking Lot
• Musical entertainment • Kidzone • Food • Social Tent
Enter a recipe in the local baking contest using Jifty Mixes!

THURSDAY NITES
Chelsea Sounds & Sights
Now - September 8th

Retail Advisory Council Meets Meeting every other Wednesday, 7:30am.
Call the Chamber for dates and locations

FOR INFORMATION **Call (734) 475-1145**

STRAIGHT FACTS

A photo in the Sept. 1 edition of The Chelsea Standard should have said Courtney Sullens led the Bulldog Marching Band.

No matter how hard we try to avoid mistakes, sometimes

they happen anyway. When that occurs, we rely on our readers to let us know about them. So, please help. To request a correction, e-mail Editor Michelle Rogers at editor@chelseastandard.com or call 475-1371.

General Medicine
Provided in an Environment of Intensive Support for Lifestyle Change
Emphasizing a Balance of Mind, Body and Spirit

Dr. Patrick Munson M.D.
www.envisionhealth.org

Call for appointment 734 424 0981 The Blue Water Center 7444 Suite E
Dexter Ann Arbor Rd, Dexter MI 48130

THE LAW OFFICE OF DEBRA S. KEEHN
ATTORNEY AND COUNSELOR AT LAW
"To Better Serve You, Now Located in Downtown Ann Arbor"

- Consumer Protection
- Family Law/Divorce
- Insurance Claims
- Bankruptcy
- Wills & Trusts
- Criminal Defense
- Real Estate
- Contracts
- Personal Injury

Free Initial Consultation.

DEBRA S. KEEHN, PLLC
Attorney and Counselor At Law
734-213-2775 or DebraKeehn@comcast.net
116 E. Washington St., Suite 240 Ann Arbor, MI 48104

ANN ARBOR CIVIC THEATRE PRESENTS
WESTSIDE STORY

based on a conception of Jerome Robbins
book by Arthur Laurents
music by Leonard Bernstein
lyrics by Stephen Sondheim
directed by Wendy Siesel
music directed by Debbie Thomas
choreographed by Tawna Dabney

Produced by arrangement with: Music Theatre International
421 W. 54th St.
New York, NY 10019

Act
ANN ARBOR CIVIC THEATRE

ANN ARBOR COMMERCIAL BANK
MidWest FINANCIAL

Call a Professional
Let me use my 20 years of experience to help you buy or sell your home.

— 1355 PROVINCIAL, CHELSEA —
Two-story, built in 1995, with 2237 sq. ft., plus 800 finished sq. ft. in the lower level. 4 bedrooms, 3.5 baths, formal and informal dining rooms, living room and family room with fireplace. Chelsea schools. Call for more details and/or appointment \$335,000. ML2607881

Russ Armstrong REALTOR®
Call 734-646-0878
rarmstrong@surovell.com

EDWARD SUROVELL REALTORS
1898 W. Stadium
Ann Arbor, MI

CAMERA

Continued from Page 1-A

Since the closing, Campbell said the Dexter store has picked up about 50 percent of the clientele who patronized the Chelsea location.

Campbell said Huron Camera customers are still relying on professional film developing, despite technological advances, and that the stores' retail operations are robust.

Nevertheless, Campbell said newer technologies have resulted in 25 to 30 percent less film processing at Huron Camera over the last three years.

Huron Camera stores develop digital pictures with the same silver halide process that is used with traditional film.

Pictures printed on home inkjet printers last between 15 and 20 years, while silver halide film can last up to 100 years, Campbell said.

Campbell said 80 percent of digital pictures are never printed, and that most are stored on hard drives, which can crash, or on aluminum-plated compact disks, which have lifespans of less than 10 years.

"That's the bad thing about the whole digital revolution," Campbell said.

Huron Camera sells gold-plated compact disks with 300-year lifespans, Campbell said.

He said the business does a better job developing film than big-box stores because Huron Camera analyzes each picture individually before printing.

The Dexter store sells a wide variety of film, film cameras, digital cameras and photo accessories, and also repairs cameras.

Sixty to 70 percent of the cameras sold in the Dexter store are digital, Campbell said, adding that last year Huron Camera's five stores sold about 1,000 cameras combined.

Campbell said camera sales at the company are down about 20 percent because people are increasingly buying cameras on the Internet, adding that many of those cameras are "gray market" products, meaning they are refurbished products.

Campbell said some retailers sell "gray market" cameras, offering in-store warranties because manufacturers will not cover used cameras.

He said film cameras are still popular with purists because their pictures offer more "depth" and "life" than digital images.

Digital cameras are more useful for rapid distribution of photos and for amateur photographers who can see images immediately, he said.

Campbell added that digital photo taking is easily manipulated, rendering it more of an art form than true photography.

As for Huron Camera's future, Campbell said the owners would either sell the



Huron Camera co-owner Milton Campbell (right) is pictured with customer William Polkowski of Ann Arbor, who was shopping for a new digital camera last week at the company's Dexter store. The company closed its Chelsea store late last month.

Photo by Steve Ricci

business to someone or, if good managers run the locations, they could keep the business indefinitely.

Campbell said the Dexter store draws customers from as far away as Howell, Fowlerville and Brighton.

"New owners" would be crazy if they didn't do what we're doing. This is still a good business," he said.

RALLY

Continued from Page 1-A

and received two separate kidney transplants.

Young, whose health is good once more, said her illness helped put things in perspective.

"There are so many people that think 'Hurricane Katrina' doesn't involve me, but that's wrong because I hope nothing serious ever happens to them," she said.

"When I (collected donations), what really shocked me was everyone thanked me for doing this. They said they wanted to do something, but they didn't know what they could do to help."

Young is just one of many area residents who are stepping up to help. As of last week, 400 Washtenaw County residents had signed up to participate in American Red Cross relief efforts in six states, said Pamela Reading-Smith, director of public support for the American Red

Cross Washtenaw County chapter.

The local chapter is recruiting more volunteers. Volunteers, who must be 18 or older, receive 10 hours of training, must be in excellent health, have a valid driver's license and be willing to work in hardship zones.

Immediate relief efforts by the Red Cross will focus on providing food, shelter and clothing to displaced residents in the disaster zones.

Anyone interested in volunteering or donating money can contact the local Red Cross chapter at 971-5300 or get more information on the Web at www.wc-redcross.org.

Checks may be sent to the American Red Cross Washtenaw County chapter at 4624 Packard Road, Ann Arbor, MI 48108.

Reading-Smith said some employers have released workers to assist the Red Cross, while continuing to pay their salaries.

"People shouldn't be discouraged because they're

working," she said.

Early projections indicate the Hurricane Katrina disaster will cost the American Red Cross about \$130 million, equal to the amount incurred for the last 10 United States hurricanes, Reading-Smith said.

The Hurricane Katrina mobilization is the largest for a single natural disaster in the organization's 125-year history, she said.

Ten percent of all business proceeds Sept. 15 at Dexter's Pub will be donated to the Red Cross. Peter Theodorakis, co-owner of Dexter's Pub and Chelsea Grille, said he expects a similar fund-raiser will take place next month at Chelsea Grille.

The Journal Register Co., the parent company of The Chelsea Standard and The Dexter Leader, will match 50 percent of employee contributions up to \$20,000 for the American Red Cross Disaster Relief Fund.

Maj. Barbara Carroll, director of the Salvation

Army of Washtenaw County, said last week that the Salvation Army is only asking for monetary donations right now. Donated items for hurricane relief will be accepted later, she said.

Money is needed now to fund the Salvation Army's feeding efforts, Carroll said. Two mobile units, each capable of serving up to 5,000 meals per day, are deployed in the disaster zones.

Carroll said items such as clothes, books and children's toys could be donated once warehouses are established in the disaster areas. Donated money will be used to buy some supplies to save shipping costs, she said.

Local residents may donate money to The Salvation Army by calling 1-248-443-5500 or sending checks to The Salvation Army, 16130 Northland Drive, Southfield, MI 48075.

Nancy Paul, director of Faith In Action in Chelsea, said last week that planning is in the works for a yard sale

in Chelsea to benefit hurricane victims.

Both Chelsea High School Principal Ron Mead and Dexter High School Interim Principal James Bannan said students likely will organize fund-raisers.

Increased gas prices stemming from the hurricane are affecting local municipalities, although officials last week said they have planned ahead for higher fuel costs.

Chelsea Director of Administrative Services Barb Fredette said Chelsea's cost for gasoline has increased by 30 percent.

Amendments to the budget could be made if gas prices necessitate it, Fredette said.

PETITION

Continued from Page 1-A

of those issues," Jackson said.

The Sept. 25 deadline provides the S.O.S. Committee the 45-day period.

If the committee gathers the signatures, county voters would not see the referendum on the Nov. 8 ballot.

A 60-day period is required to verify signatures, Jackson said, meaning the earliest the referendum could go before voters would be Feb. 28.

The 45-day window to collect signatures gives the committee a tall task, but Ream said last week that it would meet the challenge.

"We will gather the signatures to get the bonding to a vote, and we will defeat it," Ream said. "We could (get all the signatures) in one day."

Ream is no stranger to petition drives.

He successfully led a petition drive to decriminalize medical marijuana in Ann Arbor, putting the issue on last November's ballot.

This time, four township supervisors and Washtenaw County Sheriff's Deputy Harry Valentine, the president of the county deputies' union, are on board to collect signatures.

At a Sept. 2 press conference at Scio Township Hall, Ream said county officials are ignoring the will of the people.

"Voters resoundingly said no to the huge jail proposal last February, but the Board of Commissioners repeatedly demonstrates that there is some part of the world 'no' they don't understand," Ream said in a prepared statement. "They now plan to float \$30 million in bonds to be repaid over a 20-year period."

Ream said voters who denied last February's millage proposal were not voting to lose sheriff's patrols.

"Every township, village and city in Washtenaw County depends on these core services," Ream said, adding that the committee would need to raise about \$20,000 to accomplish its task; most of it spent trying to obtain signatures.

Mike Radzik, a retired

sheriff's deputy and a member of the S.O.S. Committee, said a Washtenaw County Sheriff's Department presence is needed because it provides essential services, such as Special Weapons and Tactics teams, a detective bureau, and underwater search and recovery teams.

Pittsfield Township Supervisor James Walter said the township has lost more than \$1 million in revenue sharing during the last few years, and that it could not afford to hire more officers.

"It is my hope (the petition drive) will get the attention of (county officials), and that they will come up with a reasonable way to finance the Washtenaw County Sheriff's

Department," Walter said.

Augusta Township Supervisor Kathleen Jackson said the county is not giving municipalities enough time to adjust to the cuts.

"This police contract is like a tenant signing a lease and then finding out five months later what the rent is," Jackson said.

Valentine pledged his support for the committee at the meeting.

"I'm going to push this issue," he said. "County officials want to throw your family and my family to the wolves to get their buildings built."

"I will pledge my 220 people to see that (the petition drive) is successful."

Thanks! The Kiwanis Club of Chelsea thanks the citizens of Chelsea and the area for their support of the Kiwanis food stand at the 2005 Chelsea Fair. Also Kiwanis thanks all the community members, who are not Kiwanis members that helped in the trailer to serve food.

With the support of the community Kiwanis set a new record in sales and will be able to increase their support of community projects and groups.

LOVING HOMES NEEDED

MITZI If you are looking for a companion that would love to go on nice long walks, then cuddle on the couch with you I am the one. I am already crate trained, good with other dogs and ok with cats. I am being foster right now, but I would love to find my forever home. Please contact my foster mom with any questions you might have at 734-426-5237.



PEARL is a beautiful Maine coon mix with gorgeous black fur. She's a large friendly girl who came to the shelter as a stray. Her beautiful coat was a mess and needed some serious trimming. Pearl doesn't care for other cats. She's about 2 years old and will need some patient, consistent care to keep her coat in great shape. She's worth it!



REGGIE is a treasure. He is 7 months old and weighs 58 pounds. Reggie is very calm and friendly. He walks easily on a leash and socializes with other dogs very easily. Reggie would really enjoy being a part of a family with children over the age of 5. He was brought to our shelter by his previous owner who did not have any time to spend with Reggie. He has a heart of pure gold. Stop over, take him for a leisurely stroll and see how beautifully he bonds with you.



IF YOU'RE INTERESTED IN ADOPTING A PET, PLEASE CONTACT THE SHELTER AT 662-3585 OR COME VISIT US AT 3100 CHERRY HILL, ANN ARBOR.

Humane Society OF HURON VALLEY
662-5585
www.hshv.org

Sponsored by: **Heritage Newspapers/West**

If you would like to sponsor this ad please call Beth Harris at (734) 429-7380

BELIEVE.

THE FOUNDATIONS PROGRAM OFFERS:

- One-on-one or group counseling and coaching
- 12-week individualized weight management program
- Customized nutrition and exercise plans
- Individual nutrition and personal training sessions with degreed and certified professionals
- Full access to Chelsea Community Hospital Health and Wellness Center

Enroll NOW for our One-on-one Foundations program!

Now accepting enrollments for our first Group Foundations program starting Wednesday, October 12, 2005
Group class will be held every Wednesday for 10-weeks from 7-8 p.m.
Must register for the Group Foundations program by September 30, 2005

For more information, please call
Chelsea Community Hospital Health and Wellness Center
734-475-4100

www.chelseawellness.org

WASHTENAW COUNTY

Junior League names new board members

The Junior League of Ann Arbor recently named its 2005-2006 board of directors, which includes a Dexter resident.

The board will guide the nonprofit organization of more than 300 women to help them enhance the outreach, training and advocacy programs to benefit women and children in the community.

The programs include "Hands Are Not for Hitting," which has been designed to prevent abuse and violence by teaching children the skills to peacefully settle disputes; the Perry Nursery School music program; Ronald McDonald House; and the Alpha House Playground Initiative in Scio Township.

Jennifer Pinto of Ann Arbor was elected president. She has been on the board since 2003 as the membership services vice president and president-elect. She has served on the State Public Affairs Board as secretary and is a recent graduate of Leadership Ann Arbor.

The key focus areas during her tenure as president will be the selection of a new community project, enhancement of the Junior League training program and the launch of the redesigned Web site, www.jlaa.org.

Kim Scartelli of Canton was named president-elect. She will work closely with the president to help her prepare for the position in 2006-2007. This includes developing a training program for new members and active members and developing strategic goals for the year.

Margaret Talburt of Ann Arbor was named advisor to the board of directors. She is a 20-year league member, and has an extensive philanthropic history in Ann Arbor, which includes her role as executive director of The James A. and Faith Knight Foundation since 2004.

Between 1996-2003, she was the president/CEO of the Michigan Women's Foundation. She co-founded and was a partner at Formative Evaluation Research Associates, where she directed many projects related to philanthropy, education innovations, gender and program evaluation.

Diana Crossley of Ann Arbor was named vice president of communications. She will oversee internal and external marketing and public relations efforts for the Junior League of Ann Arbor, including the updated Web site, the Arbor Accents bimonthly magazine, the membership directory

and various advertisements.

Crossley serves as managing director of the Tauber Manufacturing Institute at the University of Michigan.

Heidi Nelson of Dexter was elected vice president of community services. She has been an active member of the Junior League for the last four years.

As vice president of community services, she will work with committee chairs to develop and implement their community projects. These include the educational outreach "Hands are Not for Hitting" program, Community Research Project Development and the Junior League's partnership with Perry Nursery School.

Nelson also educates the league's membership on the impact it has on the community.

She has volunteered with the Alpha House fundraiser Gimme Shelter campaign and the Saline Crop Walk for Hunger (2001-2004).

The Junior League of Ann Arbor is an organization of women committed to promoting volunteerism, developing the potential of women and improving community through leadership of trained volunteers.

HELP

Continued from Page 3-A

domestic violence cases in Washtenaw County, but she attributes it to more public awareness of the problem.

"More people are feeling comfortable calling the police on these issues," she said. "It used to be that neighbors, or bystanders, would turn the other way when they saw or heard something happen. Now, they will take action to help protect a victim."

One of the toughest battles that any player in a domestic violence case may fight is the strange dynamics of violent relationships.

Part of the established protocol is that police agencies will call SafeHouse Center, a free, confidential, nonprofit county organization that

helps any victimized person who lives or works in Washtenaw County. Programs for victims include counseling, court accompaniment, information and referrals, emergency shelter and personal advocacy.

A victim advocate also will attempt to contact the victim following an assault.

"Some people we hear back from; others don't want anything to do with it," Strong said. "Some just wanted to be safe for that particular moment... once the cops have left they will say it wasn't that bad. They just wanted him out of the way at that time... nothing happened."

Flint agrees. "You get an arraignment and you get to court and the woman denies anything happened — or she says they're back in love and everything is going to be all

right," Flint said.

"Maybe they have a family they want to keep together. It's hard to say — do we win or do we lose?"

"It can be hard to understand, as educated as you get," Strong said. "You work with this every day and you wonder why (the victims) stay."

"Some things you hear, you can't believe it. It's not just poor people, it's doctors or attorneys... and it's not only physical but mental abuse."

Strong knows that domestic violence crosses every invisible line there is — socioeconomic, gender, racial, religious and more.

Another invisible barrier is the stigma of domestic violence.

"Some people actually believe that one parent is making it up to hurt the other person," said Veronica White, a family law attorney

who has helped clients in many domestic violence cases. "It's embarrassing to feel like you're going to be ridiculed if you report an assault."

Strong said that the prosecutor's office makes victim safety its No. 1 priority, demanding accountability from the perpetrator is a very close second.

"We need to keep striving at that," she said. "We just hope as new people come in, they will be trained in the proper way of responding to these types of cases."

Flint says there is "never a

win" in domestic violence situations.

"If you're getting assaulted, it's better if you go to court and win your case," she said. "It provides some closure."

"But the fact is, it still occurred — it will still be there for the rest of your life."

Help is available. Call the National Domestic Violence Hotline at 1-800-799-SAFE or 1-800-787-3224 TTD.

Marsha Johnson Chartrand is editor of The Manchester Enterprise. She can be reached at 428-8173 or mchartrand@heritage.com.

Science Minded

Zack Kauffman (left), Cameron Flory and Sam Christie recently participated in Chelsea Community Education's science camp. The camp included workshops involving physics, biology, earth science and chemistry.



CHELSEA Socks earns college scholarship

Melissa Socks of Chelsea has received a Board of Control Scholarship from Michigan Technical University.

Board of Control Scholarships are awarded based on academic excellence and are valued from \$1,000 up to full tuition.

Makielski's Berry Farm
FALL RED RASPBERRIES
YOU-PICK • 8 a.m.-8 p.m. Daily
 7130 Platt Road, Ypsilanti
 1 mile south of Michigan Ave., (US-12)
 (734) 572-0060 • (734) 429-9355

Chinese Tonight
10% Off
 Expires 09-13-05
 Dine-In or Take-Out Dinner Menu Only
 Not valid with any other offer or towards appetizers or soups.
 One coupon per party per visit.
 We are still located at:
 1127 S. Main St. • Chelsea
 Mon.-Thurs. 11-10, Fri & Sat. 11-10:30, Sun. 11:30-9
475-3797

TAKE A SMALL STEP TO GET HEALTHY

www.smallstep.gov

Ad Council.org

Enjoy a Slimmer Summer!
Make over your METABOLISM
With Ann Arbor Diet Center's 21 Day Diet!
 Lose up to 10-15 pounds in 21 days with one-on-one counseling!
 Other programs available.
 Call 734-327-2800 for a FREE consultation!
 283 South Zeeb Road (near Jackson) • www.a2diet.com.
 Denise Williams, PhD., Owner

Bombardier ATV Sale!!

 All New 800 cc Outlanders in Stock
ski-doo & Evinrude
Authorized Repair & Service
HANSEN'S SPORTS CENTER
 15901 SEYMOUR • WATERLOO
 Hours: 8-6, Sat 8-2 734-475-7212 • 800-381-2531

Saturday, Sept 10 8 am - 5 pm
Customer Appreciation Day! (One day only)
920 S. Main, Chelsea
\$20 Oil Changes ALL Day (One Day Only)
 Reg. \$29.99 (most cars)
 Stop into the Chelsea Victory Lane 920 S. Main Street location, to attend our Customer Appreciation Day on Saturday, September 10. Enjoy a ONE-DAY-ONLY \$20 oil change and these other great prizes and activities!
 • **Raffles & Door Prizes**
 • **Dragsters** (Engines will be fired up!)
 • **Food Show Cars**
 • **Grand Prix Hydroplane Racing Boat!**
VICTORY LANE QUICK OIL CHANGE
 920 S. Main, Chelsea • 734-475-6377
 Hours: M-F 8-7, Sat. 8-5
 *Plus tax & \$2 environmental fee

The Saline Reporter and The City of Saline present the 6th annual
Saline Puppetry Arts Festival
Open to the Public • FREE
Saturday, September 17 • 10:00 a.m. to 4:30 p.m.
LIVE PUPPET PERFORMANCES AT UNION SCHOOL
 11:00 a.m. • "Three Pigs-Large and In Charge" - The Amazing Clark
 3:00 p.m. • "Coco Goes to the Circus" - Maureen Schiffman
 Puppet making workshops conducted all day at First Presbyterian Church.
 Bixby Exhibit open with live puppetry demonstrations by Mike Bixby throughout the day.
 Call 429-0807 for more information.

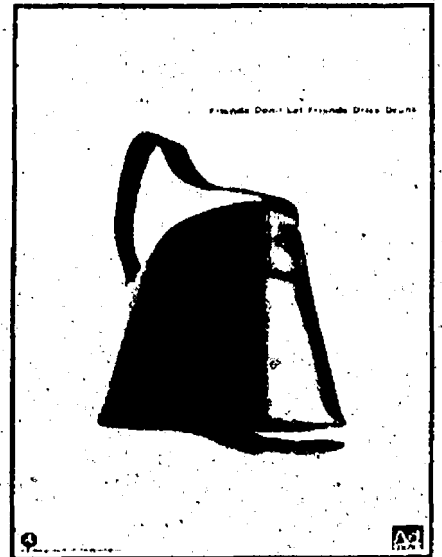

Join Us Every Saturday Morning 8am-12noon

September 10th South of the Border Day
Free Salsa Recipes.

Enter drawing to win a Salsa Basket from Merkel Gardens. Fajitas on the Grill.

Bedding Plants Herbs, Flowers Vegetables Beefalo Beef, Eggs Baked Goods Horsedrawn Wagon Rides

Hand Crafted Goods
 New Vendors Welcome
 Volunteers Needed
 Seeking Musicians
 734-475-1145

Downtown Chelsea
 I-94 Exit #159 at M-52 North on M-52 (Main St.) to Park Street.
 Right on Park Street.
 Next to the Purple Rose Theater.
Plenty of Free Parking

POLICE BLOTTER

Dexter Village Breaking and Entering

Classic Pizza, 8015 Huron St., was broken into between 11 p.m. Aug. 30 and 10:30 a.m. Aug. 31. The owner reported to police that after arriving at work Aug. 31, an employee observed a damaged bi-fold door and a chair out of place.

A safe containing \$2,179 was stolen from the manager's office. The suspects entered using keys to the building, but also may have used an unlocked window.

Police have a suspect, and four fingerprints were found at the scene.

Disorderly Person

A woman was arrested 1 a.m. Aug. 20 outside the Clark gas station, 8135 Main St., for disorderly intoxication. A clerk at the gas station said the woman almost fell into a display rack inside the store.

Police noticed that the woman had a strong smell of intoxicants, slurred speech, trouble walking and disarranged clothes. The woman did not know where she was, according to a police report.

The woman took a Breathalyzer test at the scene and registered a 0.28 percent blood-alcohol level. A level of 0.08 percent or higher is considered legally drunk under state law.

Breaking and Entering

Someone attempted to steal money from the coin control boxes between 6 p.m. Aug. 10 and 7:30 a.m. Aug. 11 at the Self Serve Car Wash, 7944 Second St. The suspect had tried to pry dead bolts off the door of the office storage area between the wash bays.

The suspect may have had a key to the control boxes because they were not forcefully opened, according to a police report. No entry was gained into the office area and no money was stolen from the coin boxes.

Police have no suspects. The case is considered inactive.

Property Damage

Someone damaged a display window between 11 p.m. Aug. 27 and 8 a.m. Aug. 29 at the Dexter Mill, 3515 Central St. Police could not locate the object that may have

been thrown at the window, cracking it and creating a spider web effect.

Damage is estimated between \$600 and \$700. Police have no suspects. The case is considered inactive by police.

Someone damaged a four-door Ford Explorer between midnight and 7:30 a.m. Aug. 27 in the 7000 block of Second Street. The homeowner had parked her vehicle in the driveway and noticed the rear hatch window had been smashed with an unknown object.

Damage is estimated at \$1,000. The case is considered inactive.

Someone damaged a car with a blunt object between midnight and 7 a.m. Aug. 27 while it was parked on the east side of Hudson Street, just south of Ann Arbor Street. The owner of the vehicle said he did not notice the damage until a mail carrier knocked on his door that morning to inform him of the damage.

Damage is estimated at \$500. The driver-side front window was smashed out.

Police have no suspects or witnesses. The case is considered inactive.

A Chevrolet Corsica was damaged between 7 p.m. Aug. 24 and 8:30 a.m. Aug. 25 while parked in the 8000 block of Forest Street. The driver's-side window was broken by an unknown object. Police have no suspects. The case is considered inactive.

A Dumpster fire was reported at about 7:30 p.m. Aug. 17 in the Walkabout

Creek apartments, located at 2280 Melbourne Drive. Witnesses reported that several juveniles were playing with a lighter near the Dumpster when it ignited. The interior of the container was burned along with the plastic door covers.

The juveniles were questioned and pictures were taken at the scene. The status of the case is open.

Dexter Township Internet Child Pedophile

Police investigated a report of Internet child solicitation Aug. 29 in the 6000 block of Meadow Creek

Drive. A child living there reported that she had been in contact online and by telephone with a suspect, who is from New York.

The child's father reported to police that his daughter had plans to meet the suspect at Briarwood Mall. The incident has been reported to the Oakland County Computer Forensics Lab for further investigation.

The officers plan to pose as children and start a conversation with the suspect, according to a police report.

Webster Township Stalking and Death Threats

A man was arrested Aug. 30 in the 7000 block of Walsh Road for leaving death threats on a Webster Township man's cell phone, drug possession and probation violations.

The man is suspected of leaving death threats on the victim's cell phone and was being arrested when a hallucinogenic mushroom stem was found in his car. Police also noted he was on probation from the 22nd District Court in Washtenaw County for charges of assault, resisting arrest, and obstructing and disobeying a police signal.

Special conditions of the probation noted that the suspect was not to engage in criminal acts, abusive or threatening behavior or possess controlled substances without a doctor's prescription, according to a police report.

Larceny and Fraud

A suspect was questioned Aug. 23 for stealing a credit card between November 2004 and March 2005 from a home in the 8000 block of Huron River Drive.

The suspect is accused of stealing and then using the homeowner's credit card

See POLICE — Page 9-A

Chelsea Retirement Communities

Announces:

Summer Concert on the Lawn

Sunday, September 18

12:30 p.m. - 4:00 p.m.

*Featuring: The Dan Rafferty Band
and the Chelsea House Orchestra*

805 W. Middle St.
Chelsea, MI

CHRC United Methodist Retirement Communities

Chelsea Retirement Communities

Bring a lawn chair

Food & Drinks
available for purchase

No Pets

COUNTY

Free ride available to annual Heart Walk

The University of Michigan will provide free bus transportation from campus to the American Heart Association's Heart Walk, which is set for Sept. 24 at Washtenaw Community College.

Registration starts at 8 a.m. and the program begins at 9 a.m.

Area residents are encouraged to park on campus and utilize the free service.

Shuttle buses will leave the Crisler Arena parking lot at 7:45 a.m., 8:05 a.m. and 8:20 a.m.

The 8:05 a.m. bus will provide service for those participants who are attending the walk with their dogs.

The buses will depart Washtenaw Community College for the U of M campus at 10:10 a.m., 10:35 a.m. and 10:50 a.m.

The 2005 Washtenaw County Heart Walk is a non-competitive walking event that raises money to fight heart disease and stroke. Dollars raised provide funds for cardiovascular research and community education programs for adults and children in the Washtenaw County area.

Area residents are invited to participate in the walk with their families and pets. Children's activities, health screenings, CPR and AED demonstrations, music and other entertainment will round out the day.

Funds are raised from walkers who collect donations from family, friends and colleagues. To walk, donate or volunteer, call the American Heart Association at 1-800-968-1793 or go to the Web site walk.americanheart.org.



CHRYSLER

Jeep

NAVYLOP

Motor Sales

Ann Arbor, MI

CALL TOLL FREE 800-981-3333

 2004 SEBRING TOURING SEDAN, V6, LOADED, 19K MI. \$11,800	 2002 JEEP LIBERTY Loaded, 4x4, alloys, CD, 41K mi. \$14,900	 2001 JEEP WRANGLER SAHARA Both tops, low miles, loaded. \$15,900
 2005 GRAND CARAVAN SE Stow & go! Loaded! \$18,900	 2002 CHRYSLER 300M Low miles, loaded. \$15,900	 2004 GRAND CHEROKEE LAREDO 4.0, 6cyl., auto, loaded, 4x4! \$17,900
 2001 CHEVY TRAILBLAZER Fully loaded. \$11,995	 2003 DODGE DAKOTA Quad cab, 4x4, auto, loaded, V8 \$15,900	 2004 HONDA CIVIC Auto, A/C, only 22K \$12,900
 2000 SATURN I SERIES Full power, A/C, 4 door. Drives well. \$3,995	 2005 DODGE NEON SXT 10K mi., full power, loaded. Auto! \$10,900	 2005 CHRYSLER 300 TOURING Fully loaded, p. roof. Walter P. Chrysler Edition. Only 10Kmi. \$25,900

8YR or 80,000 Mile Warranty

- 125 Point Inspection
- 8 year/80,000 mile factory backed powertrain limited warranty
- 24 Hour Roadside Assistance
- Carfax Vehicle History Report
- Rental Car Allowance



2060 West Stadium

734-662-3175

FACTORY CERTIFIED BRAND SPANKIN' USED

The Chelsea Standard

COMMENTARY

PAGE 8-A

THURSDAY, SEPTEMBER 8, 2005

OTHER VOICES

Schwarz a Republican everyone can respect

There were no babies to kiss, no hands to shake, no bumper stickers to pass out. It was just the Chelsea fair parade — or what my kids lovingly call the "candy parade" — and all U.S. Rep. Joe Schwarz, R-7th District, had to do was stroll down the street, make sure he didn't get any Tootsie Roll on his shoes, and smile and wave.

He looked like he had gotten out of bed too early: like he knew he was in a parade but not which town, like his mind was on vacation. The smile was there, the wave was there, the head turn from one curb to the other was there. But Joe was out cutting grass on the back 40 with Brett Favre.

That's when I stood up. Never passing up an opportunity to embarrass my family, I rose from my lawn chair and called out to Mr. Schwarz: "Are you going to protect our Alaskan refuge?" Politely, of course.

I stopped him in his tracks. Suddenly the grass was cut, the mower put away, and Joe was back in the office. He became Representative Schwarz.

Schwarz is a Republican, but an anomaly, not cut from the current "neo-con" cloth of big-corporation-loving, take-over-all-branches-of-government-at-any-cost, forget-any-American-not-making-more-than-\$200,000-a-year congressional right-winger.

He's a moderate. He's against abortion, but supports women's rights. He accepts that some tax increases are fair and necessary. As a surgeon, he supports accessibility to health care and some embryonic stem cell research.

The Arctic National Wildlife Refuge is a vast stretch of pristine wilderness, a living



ROY SCHMIDT

reminder that conserving nature is a core American value. Sadly, oil taken from the refuge would take ten years to get to market and would never equal more than 2 percent of our daily consumption. Sacrificing this jewel would do nothing to reduce gas prices or reduce our dependence on Middle East oil.

There's a greater reason Republicans want to unlock the arctic refuge. They know it would open the door for their Big Energy friends to invade our other wild places — the western canyon lands, ancient forests, coastal waters and national monuments.

"It's about precedent," Republican Congressional leader Tom DeLay admitted when he said this battle is really a fight over whether energy exploration will be allowed in similarly sensitive areas in the future.

Standing in the middle of the street, a gang of scooter-riding Shriners bearing down on him, Schwarz put a hand to his ear. "Are you going to protect our Alaskan Wildlife Refuge?" I called out louder.

He looked me straight in the eye and said, "I will never vote for drilling in the Alaskan National Wildlife Refuge. Never."

He was dead serious.

I gave him a wide smile and a thumbs up, and he strolled on, more resolutely now, symbolically treading just right of the center of the street.

Now there's a Republican even I can like. Roy Schmidt lives in Chelsea. He can be reached at genboxx@yahoo.com. Readers may contribute to Other Voices by contacting Editor Michelle Rogers at mrogers@heritage.com.

OTHER VOICES

Governor Granholm has been accessible

When you are wrong, admit it. This column started out as a critical look at the accessibility of Gov. Jennifer Granholm to the Capitol press corps.

The media makes very few demands on the folks we cover. A good tip here and there, and every now and then, a spiffy quote or two usually keeps us at bay.

However, we do have a bias when it comes to gaining access to the politicians we cover, and any governor is always at the top of the "must-see" list.

When that accessibility is being manipulated, instincts kick in:

What does the person have to hide?

Are they deliberately brushing off the media to avoid the reporting of flip-flops, foot-in-mouth disease and other embarrassing miscues?

And this governor has had some of those.

For example, during the entire month of August, Granholm had been seen in town only twice: on Aug. 2, when she wanted to see the press corps to gloat about bringing jobs to Michigan from Japan, and the other time, at a brief question-and-answer session after a local media event about 26 days later.

It's true that Granholm has been all over other parts of the state from Grand Rapids to Escanaba. But, frankly, she doesn't get a lot of hardball questions in those markets.

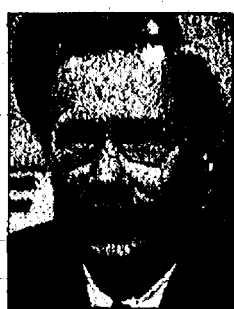

TIM SKUBICK

Was she becoming less accessible to the Lansing press corps?

An informal survey of eight senior members of the Capitol press corps suggested there was less contact with the governor than in the past. Only one saw no change at all. That person is perceived by the administration as a frequent critic.

It's always good form to let somebody know that some critical stuff is coming down the pipe. I contacted the Granholm press office, and the notion that the governor was playing hide-and-seek with political writers.

If you believe the numbers supplied by the front office — and there is no evidence to suggest the contrary — Granholm has made herself available despite the popular wisdom that she was not.

During her first year in office, she held eight formal news conferences. In 2004 there were 19, and so far with half this year gone, she has staged 16.

Those numbers do not include any one-on-one meetings she has held with various news bureaus or any number of friendly "ambush" interviews as she dashes from one meeting to another.

It's true that correspondents are never satisfied on the access scale. Give us five and we want 10. However, one encounter every other week in 2005 is acceptable, and

See GOVERNOR — Page 9-A

STREET TALK

By Steve Ricci

With gas prices rising above \$3 per gallon, do you think car manufacturers should make more fuel-efficient vehicles, and do you plan on buying a more fuel-efficient vehicle?



"Yeah, why not? Especially with those big cars they want to sell. They should have been making cars with better fuel efficiency a long time ago. They're way behind on that. My husband and I are both 81, and we bought new cars years ago. With prescription drugs, and the price of gas, we won't be able to buy anything like that anymore."

Edna Bridges
Dexter



"I think (automakers) offer a variety of them; it's just that people like sport utility vehicles. I think they could work on hybrids more, and make them more efficient. I'm happy with what I have now for a car."

Mary Helen Davis
Manchester



"They're doing a lousy job. They don't make enough money on (fuel-efficient cars). If gas gets up to \$5 a gallon, I think they might change. As for a new car, I'm 86 years old. Does that answer your question? I'm hoping the car I have right now will last me for the rest of my life."

Jack Lane
Chelsea



"I think they're trying. You've got the hybrids coming out. I think they could try harder. For the prices we pay for vehicles, it would be nice to afford the gas we put in them. I'm happy with the car I drive. It gets 28 miles per gallon. We plan to keep our four-wheel drive, because we camp with it."

Sandy Goochy
Manchester

DANIEL FENECH
©2005



"AND THAT'S WHAT I DID ON MY SUMMER VACATION. FOR MORE DETAILS...PLEASE VISIT MY BLOG."

LETTERS TO THE EDITOR

Common courtesies needed at gas pump

Everyone is rushing to find the cheapest gasoline right now. As a result, long lines grace the pumps every day. Lines are made twice as long when driving a vehicle with a passenger-side gas tank.

On Aug. 31, my patience had ended. A woman pumped her gas in front of me, while another driver pulled up behind her. I was obviously waiting, so as I shifted into drive, I was shocked to see the driver pull forward.

I took a breath and pulled up as far as I could without hitting the car to ensure I was next. Then, behind this pump-stealer, an SUV appeared. The woman who had stolen my spot had started her engine, motioning for me to reverse.

But there was no way I would do so. So, she bumped my car. I looked her in the eye, glared and backed up. She sped away and the GMC driver pulled up into what should have been my spot.

That did it. I laid on my horn. Ignoring me, the driver did the unspeakable and started pumping gas.

Violence at gas pumps has been rising. Articles have been written about incidents in Florida, Iowa, Oklahoma and Alabama. People are frustrated.

Area residents need to be aware that while waiting at the gas pumps, people are ruthless. Courtesy is thrown out the window.

As gas prices increase, I wonder how many acts of violence will erupt throughout our country.

Jennie Palluzzi
Waterloo Township

Respect everyone on our roadways

I am part of a local, female motorcycle group that rides with our spouses and we also took a motorcycle safety education course to receive our

own motorcycle endorsements.

We have seen our share of close calls resulting from the absent-mindedness of vehicle drivers. Even while riding in or driving cars, we are bombarded by daydreamers, book readers, makeup artists, cellphone jockeys, meal eaters and traffic-light and stop-sign runners.

Not only do we have to concentrate on what we are doing, we have to predict what you will do in your cars as we approach, and that makes us worry even more about our safety.

Not a day goes by as we climb aboard our gas-saving motorcycles that we don't say a prayer for our lives, safety

and the safety of fellow riders on the road. We are not out there to anger you, and we don't expect to be angered by you. There are disgruntled drivers everywhere these days.

Please, drivers, be very aware of bikers out there. We are your friends, families, wives, children and husbands, with more out there in growing numbers, just trying to enjoy our freedom to ride motorcycles. We deserve the right to your full attention on the roads. Nothing is more important than to drive very carefully every day, whether or not there is a motorcycle in your presence.

Put yourself in our position
See LETTERS — Page 9-A

The Chelsea Standard

A Heritage Newspaper

Established in 1871

JAMES K. WILLIAMS JR.
President, Heritage Newspapers
jwilliams@heritage.com



MICHELLE ROGERS
Editor
mrogers@heritage.com



DON RICHTER
Sports Editor
drichter@heritage.com



STEVE RICCIO
Staff Writer
sriccio@heritage.com



HEATHER CONNOR
Staff Writer
hconnor@heritage.com



COLLEEN COOPER
Customer Service
ccooper@heritage.com



MICHELLE MICKLEWRIGHT
Advertising Consultant
mmicklewright@heritage.com



BETH HARRIS
Advertising Consultant
bharris@heritage.com

HOW TO REACH US

The Chelsea Standard

20750 Old US-12, Chelsea, MI 48118

Office: 734-475-1371 Fax: 734-475-1413
Home Delivery: 877-837-1118 Display Advertising: 734-429-7380
Classified Advertising: 877-888-3202
Classified Fax: 877-21-FAX-US (877-213-2987)

Subscription Rates:

Mail Delivery: \$60.00 Two Years, \$33.00 One Year,
\$19.50 Six Months

Postmaster send address changes to:
The Chelsea Standard/Dexter Leader (USPS #101-720),
20750 Old US-12, Chelsea, MI 48118
Periodical postage paid at Chelsea, MI 48118
ISSN # 1524-3486

Office hours: Monday through Friday 8:30 a.m. to 5 p.m.
World Wide Web: www.heritage.com

The Chelsea Standard is published every Thursday by
Heritage Newspapers

A Journal Register Company Newspaper
www.journalregister.com



STATE

Education trust opens enrollment

The Michigan Education Trust is now offering a year-around enrollment period, marking the beginning of College Savings Month.

Parents, family members and others can now purchase Michigan Education Trust contracts to cover future tuition costs at today's prices.

The trust and the Michigan Education Savings Program will host several College Savings Month activities around the state, culminating with a ceremony on the Capitol steps Sept. 29.

"Today is always the best time to think about saving for college," State Treasurer Jay Rising, who chairs the Michigan Education Trust Board of Directors, said in a press release. "Given the many options available to MET purchasers and the popularity of MESP, these programs will continue to play an important role in keeping higher education affordable for Michigan families."

In the new, 12-month enrollment period, Michigan Education Trust, the nation's first guaranteed tuition program, will continue to offer a graduated pricing structure, with contract prices dependent upon the age or grade of the intended beneficiary, as well as the option of purchas-

ing contracts by semester.

The state's college savings program has consistently been rated among the nation's best, with more than 143,000 accounts and assets of more than \$1.04 billion. Money Magazine in August 2005 rated it one of five recommended college savings programs in the country.

"MET and MESP offer different ways to save for college but also work well together to ensure thousands of Michigan children will live the dream of attending college," Rising said. "Both programs also offer important state income tax deductions, as well as tax-free growth, when used for qualified higher education expenses."

As part of College Savings Month, Michigan Education Trust will conduct a laptop computer giveaway. Students 18 and older, and parents of minor children, can enter the contest by attending one of the College Savings Month activities or by downloading an entry form from the Michigan Education Trust Web site at www.met4kid.com. The winner will be announced Sept. 29.

For more information, call 1-800-MET-4-KID or log onto www.met4kid.com.



LETTERS

Continued from Page 8-A

and back off when you are behind us. Think three times before pulling out in front of us; we don't have four wheels to lock up. We cannot swerve out of your way without probably laying our bike down or heading for the nearest yard, tree or another vehicle.

You can't know whether a biker has several years of experience or only a few months, so treat us all as beginners and give us plenty of space.

Whether we drive a car or a bike, we all put our lives into our own hands, as well as the hands of other drivers every day.

How can we help law enforcement crack down on these inattentive and sometimes dangerous drivers for all of our safety?

I believe awareness and preventive driving is our best solution.

Put yourself in our position. Please be very aware out there on the roads, and give us plenty of space.

Cat Meyer
Manchester

POLICE

Continued from Page 8-A

at various businesses in Washtenaw and Livingston counties.

The suspect told police that while he was living with the victim he always received permission to use the credit card.

Larceny

A woman reported that her husband's Visa credit card and notification letter had been taken from their mailbox between Aug. 22 and 24 in the 5000 block of Merkel Road.

The woman canceled the card through the bank, and the bank did not report any activity on the card.

Police have no suspects and the case is considered inactive.

Domestic Assault

Police were called shortly after midnight Aug. 25 for a report of domestic assault. A woman at the residence reported that she had argued with her husband earlier

that evening when he accidentally scratched her on the neck and arm.

According to a police report, he was threatening suicide, so she decided to call the police.

The suspect was taken to St. Joseph Mercy Hospital in Ann Arbor to undergo a psychiatric evaluation.

The woman did not want to press charges against her husband.

Compiled by Staff Writer Heather Connor based on reports filed with the Washtenaw County Sheriff's Department.

Kick Off

The Chelsea United Way, an independent nonprofit fund-raising organization, will kick off its 2005-2006 campaign tomorrow at half-time of the Chelsea Bulldogs' game against Tecumseh. Board members will throw soft footballs and teddy bears with the Chelsea United Way logo into the crowd to stir interest in the campaign. The organization, created to generate and allocate financial resources to help local individuals and families build better lives, has set a goal of \$132,000. The campaign will run through Dec. 31. Board members pictured are, in front, Doug Worthington (left), Julie Ballow, Mary Underwood, Ed Hostetter and Thuy Bui; back row, Dave Hermann (left), Wanda Killips, Cyril White, Robert Stephens, Doug Beaumont and George Olsen.

GOVERNOR

Continued from Page 8-A

certainly well above the bar set by a certain occupant at 1600 Pennsylvania Ave. in the nation's capital.

But as any governor moves into a re-election mode, there is always a temptation for handlers to keep their candidate in a bubble, out of reach of note pads and microphones. Let's hope that is not the case with this governor, who understands the role of the media, asking those tough accountability questions.

But we also have another responsibility, which is to admit when we are wrong. And the premise of what was going to be the original column this week was just that.

Tim Skubick hosts the public TV show "Off the Record" and does regular commentary for WWJ-AM 950.

ART. ASK FOR MORE.

For more information about the importance of arts education, please contact www.AmericansForTheArts.org

Ad Council AMERICANS FOR THE ARTS

The Real Twist Is That They Return To Their Original Shape.

Frames made with the amazing new metal Flexon™ maintain their fit and wear more comfortably. FLEXON

Available only from **Chelsea Eyeglass Co.**

136 W. Middle St. • Chelsea, MI 48118
(734) 475-1122 (734) 475-9712

Bella Gardens

Landscaping / Nursery / Garden Center

BELLA GARDENS ANNUAL TRUCKLOAD SALE

All Inventory 30-50% off

All perennials on sale

Daylilies & Hosta 4 for \$16

Spruce & Evergreens starting at \$10

All Trees 50% off

All Gardening Gifts & Statuary 30% off

Ornamental grasses on sale and much more!!

Ask about our landscape services

1885 Baker Road • Dexter, Michigan 48130
Phone: (734) 426-3770 • Fax (734) 426-8688

Free Public Lecture Series

OFFERED BY CHELSEA COMMUNITY HOSPITAL

A Healthy Makeover: The Face of Pre-Diabetes

Dawn Crane, MS, APRN, BC, CDE, and Francey Wheeler, RD, MHSA.

Diabetes is preventable! Nearly half of Michigan adults ages 40-74 have pre-diabetes,* putting them on the fast track to having Type 2 diabetes. Learn how diet and lifestyle changes can help prevent this disease.

*Michigan Department of Community Health, "Diabetes in Michigan," June 2004

Wednesday, September 21, 2005
7 - 8 pm

Chelsea Community Hospital
White Oak Center Atrium Room

Registration is required, please call:
(734) 475-4103

Celebrating 35 Years!

Dunning Subaru Ann Arbor

SUBARU

SELECTION! SELECTION! SELECTION!

'96 Isuzu Rodeo - 4x4, Great Cabin Truck #3077	\$3,495	'02 Chrysler PT Cruiser-Ltd-14k, wood-on-side #98625A	\$11,900
'96 VW Golf - 4 door hatch, Red & Ready #98589A	\$4,995	'05 Honda Civic Coupe - Silver, 3 spd, 1k miles #3018B	\$13,900
'00 Ford Focus SE Wagon - Auto Fuel Saver #19018B	\$6,995	'03 Nissan Sentra SE-R V-Spec - 6 spd #3091A	\$14,500
'97 Toyota Camry LE - 66K miles #19982A	\$7,995	'01 Honda Odyssey - Silver, roomy & safe #19854A	\$15,900
'00 VW Beetle GLX Turbo - Yellow, 5 spd, #3090A	\$8,995	'05 Chevy Impala LS - Candy Apple #19204A	\$15,900
'99 Honda Civic LX - 4 door, Auto, Gas saver! #4037	\$8,995	'02 Buick Park Avenue Ultra - Pearl white #20185A	\$16,900
'99 Volvo V70 - XC AWD - Two to Choose From \$8,995		'03 Mini Cooper S - 5 spd, Moonroof & more #3053	\$19,900
'02 Ford Windstar SE - Room for the Whole Family #19731A	\$9,995	'02 Jeep Grand Cherokee Overland - Loaded! #2905A	\$19,950
'00 Subaru Forester - Auto, AWD #4016	\$9,995	'04 Honda Accord EX Coupe - Red/Beige Leather #3037A	\$19,988
'02 Mazda Protege 5 - Sport Wagon #98562A	\$10,900	'02 Lexus RX300 AWD - Pearl white, loaded #98705A	\$22,400
'00 Toyota Avalon XLS - Black-Beige Leather #18926A	\$13,588		

OVER 50 MORE TO CHOOSE!!!

734.662.3444

www.dunningsubaru.com • 3771 Jackson Rd. • Ann Arbor

STATE

Helping others

Volunteer coming to victims' aid

By Emily Burton
Heritage Newspapers

Jerry Kehoe is a man on a mission, a mission to aid those people affected by Hurricane Katrina.

Kehoe is the former disaster teams coordinator for Wayne, Oakland and Macomb counties, which is the second largest in the country, after New York.

Kehoe had to resign late last year from that position because of heart problems. He still acts as a volunteer, but not in a leadership role.

But even these health difficulties can't stop him from helping others.

Kehoe departed last Thursday for Montgomery, Ala.

"I've been a volunteer for 11 years and when you see people in need you want to do what you can to help, and they need help down there," he said before he left.

Kehoe has plenty of experience working in disaster-stricken areas. He has helped with numerous fires in the metropolitan Detroit area; helped tornado victims; comforted families whose loved ones had been swept away by flood waters in West Virginia; and vividly remembers the three weeks he spent in New York bringing comfort to families whose loved ones were lost in the attacks against the United States on Sept. 11, 2001.

"I'll probably be assigned to a shelter, but won't know for sure until I get there," he said.

Working in a shelter is stressful, he said. In those situations, volunteers perform what Kehoe called, "mass care."

"Normally, volunteers help with everything from registration (and more), they do feedings down there and they'll have a nurse assigned to the shelter to help with any physical or mental medical needs," he said. "I could be doing anything, from passing out

food to escorting people to cots and beds; it just depends on where they want to put me."

Kehoe began as a Red Cross volunteer after health problems forced him to retire from Ford Motor Co. in River Rouge in 1994.

As stressful as it is to be a shelter volunteer, Kehoe said it is even more stressful to call a shelter home.

"When you lose all your personal belongings, your mementos, it leaves people in shock," he said. "With Andrew and other operations, the insurance companies weren't the quickest in getting in there."

"It takes time to get the debris cleaned up so they can get in there, and with the floodwaters being so high, in some areas they can't even get to those homes, it's going to be a long process."

"The Federal Emergency Management Agency will come in and do what they can, but with something this large, it's going to take a long time to get those people situated and unfortunately, that's the way it is."

He is scheduled to return home Sept. 22, but that could change.

"They may cut our service time to 10 days or two weeks due to the high stress level of the volunteers. It's what they call a 'hardship job,'" he said.

His wife, Cheryl Lee, and his adult daughters, Nicole and Annie, "worry about me and they would really prefer that I stay at home," Kehoe said. "But I really want to go out there and help people and they understand."

Of what he expected upon arriving at the shelter, the 51-year-old Trenton resident said, "I'm hoping that everything is calm, but when you get there the stress level of people is high. A lot of times, for safety reasons, the police won't allow them in. It's really tough on the families. All we can do is make sure they've got a roof over their heads and provide them with a little moral support, and food in their stomach until things get better."

NATION

Ways to save on gas

Follow speed limits,
share rides to work

By Bobby Ampezzan
Heritage Newspapers

As gas prices exceed \$3 per gallon, federal and state lawmakers scramble to ameliorate conditions.

One of those suggestions is to carpool, an idea some have pushed even before Hurricane Katrina struck.

In August, the Southeast Michigan Council of Government received 270

additional applications for its RideShare program, which matches car and vanpool partners based on neighborhoods, work sites and hours.

At \$3 per gallon, sharing a ride with just one person for a 20 mile commute may save a person \$1,500 annually.

Call 1-866-510-7665 or visit the Web site www.semcog.org.

For those not yet ready to share the radio, there are simple strategies for improving fuel economy.

According to the Web site www.fueleconomy.gov, planning and combining trips not only saves time and mileage,

but a warm engine is more fuel efficient.

Remove external attachments such as roof racks and, when possible, pickup tailgates and remove excess weight, which can decrease fuel economy 1 to 2 percent for every 100 pounds.

Adhering to speed limits can improve fuel economy up to 33 percent. Each mile per hour over 55 mph is a 1 percent loss in fuel economy.

Also, open windows to cool the interior. However, on the highway, running air conditioner is usually more fuel efficient.



Helping make a house your home!

When looking for a mortgage partner, you want knowledge, expertise, competitive pricing and high-level service. At GreenStone FCS, you'll receive all of that and more.

GreenStone offers flexible mortgage terms up to 30 years, fixed and adjustable interest rates, low down payments, and fast approvals. In addition, GreenStone FCS also provides financing for home sites, recreational or vacant land, and do-it-yourself or fully contracted construction projects.

With 37 offices throughout Michigan and Northeast Wisconsin, you'll get the fast, friendly service you deserve.

GreenStone
FARM CREDIT SERVICES
We're the Country Living Specialists.

734-769-2411
3645 Jackson Rd., Ann Arbor

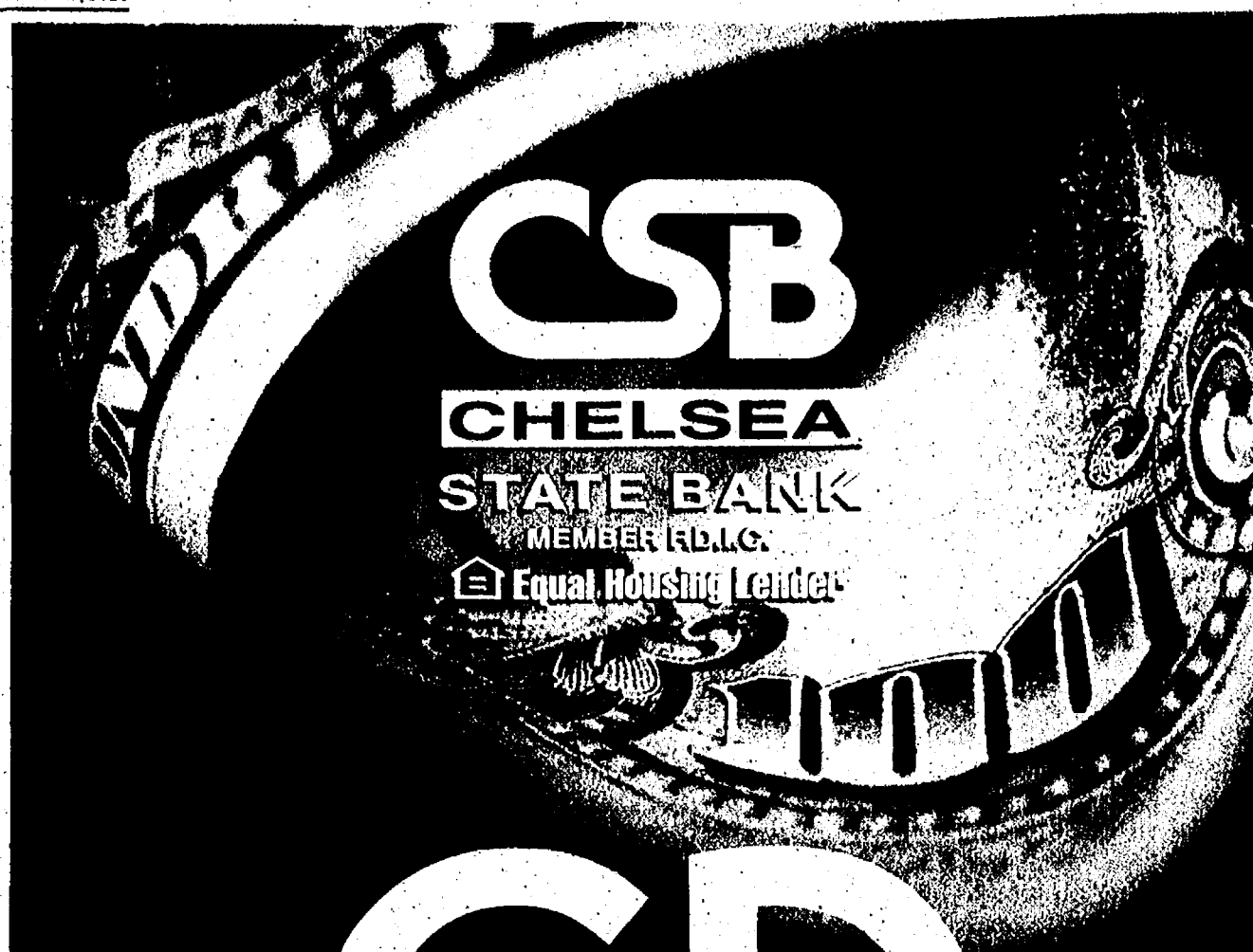

CD

Specials

4.00% APY

4.75% APY

CSB has just released it's newest line of CDs. The high volume Annual Percentage Yield is of great interest and the variety of term options will offer something for everyone.

APY	MATURITY
4.00%*	10 months
4.25%*	17 months
4.50%*	36 months
4.75%*	63 months

*Customer must have active checking account and \$5,000 minimum opening deposit on 10 and 17 month CDs. \$500.00 minimum opening balance on 36 and 63 month CDs. Rates available for a limited time and are subject to change without notice. Penalties may be imposed for early withdrawal. FDIC insured up to \$100,000.

CSB

CHELSEA

STATE BANK

MEMBER F.D.I.C.

 Equal Housing Lender

www.csbonline.com

Chelsea • 734/475-1355
305 & 1010 South Main St.

Dexter • 734/426-6000
7101 Dexter / Ann Arbor Rd.



Photo by Rita Fischer

Back to School

Marc Dehoorne, Trish Marsch and Stephanie Dehoorne stroll down the hallway at North Creek Elementary School. Students in Chelsea returned Aug. 29 for the start of the new school year.

CHELSEA

Doctor to host events

As communities worldwide celebrate the 11th annual Kids Day America/International, a health, safety and environmental awareness day, a Chelsea business owner will be joining in with one of her own.

Dr. Lisa Olszewski will host the event from noon to 3 p.m. Sept. 17 at her office, 1600 Commerce Park Drive, Suite 200.

Olszewski will provide information on crime prevention, child safety and environmental awareness. She plans to donate child identification cards to every child who attends. Bill Ballagh of State Farm Insurance in Chelsea will provide children's identification booklets.

The Chelsea Police Department will be on hand to provide free fingerprinting of children and a dentist will be screening for

identifying markings on children's teeth for their dental record. In addition, the Chelsea Area Fire Authority will have a fire truck on site and will teach fire safety tips.

Kids Day America/International is being represented by spokesperson Jonathan Lipnicki, star of such films as "Jerry Maguire" and "Stuart Little 1 and 2."

Olszewski will provide free spinal exams, and will distribute information on disease prevention and specific health issues that affect children.

"We will also provide free snacks and have special give-aways and prize drawings," she said in a press release.

In addition, Olszewski will accept donations for Faith In Action, a human services organization based in Chelsea that serves western Washtenaw County.

LABOR

Continued from Page 7-A

To that end, he and his staff have canceled all flights with the airline.

Babson said there is other support out there.

"I think there's a lot of sympathy for the circumstance those workers face," he said. "A lot of people will try to support the strike in any way they can."

Fraternal fracture.

Lester also is looking to see what the outcome of the AFL-CIO shake-up will be.

On July 25, the Teamsters and the Service Employees International Union split from the AFL-CIO. The United Food and Commercial Workers soon followed.

The Teamsters and the SEIU made up three million of the organization's 13 million members. Those in favor of the break had concerns over a long-term decline in union membership and said

the AFL-CIO had fallen behind the times.

"All working people are going to hurt from that," Lester said. "If we ever needed a strong union in our country, we need it now."

Though he hated to see it happen, Lester said he's "seen unions in and out of the AFL-CIO since the very beginning."

The break saddens him, but it also gives him purpose.

"I am not throwing my hands up in the air and quitting because a few people pulled out of the AFL-CIO," Lester said. "I am going to be that (much) more determined to take care of the workers in our country."

His first step, he said, will be to join his brothers and sisters in tomorrow's march.

From regression to rebirth

Like Lester, Babson still sees hope in the labor move-

ment's future.

"There has been, I think, regression," Babson said.

He measures that in the loss of the once-commonplace pension plans and dwindling defined benefits.

Labor will make a comeback, he said, but it may not be along the same identifiable lines.

"It's obviously going to be a different labor movement from the one in the past that we associated with manufacturing and labor," Babson said.

The new face of unions will be found in areas such as health care, education, service industries, retail and clerical work.

"Most of it is relatively difficult to export," Babson said. "I think there is a whole range of areas where unions are involved in a struggle to organize."

CHECK OUT OUR CLASSIFIEDS TODAY!

The New Leaf Landscaping Company

Landscape Services

Creating Landscapes For Life!

Consultation
Unique Design
Construction

Plant Material
Brick Pavers
Retaining Walls
Natural Stone Work
Landscape Lighting
Ponds & Waterfalls
Spring & Fall
Cleanup
Maintenance
Mulching
Irrigation



See Samples of our work at:

www.newleaflandscaping.com

Saline-Ann Arbor

Chelsea-Manchester

(734) 944-3450

(734) 428-1656

Dexter-Pinckney (734) 426-8750



American

"Water Improvement for Life"

Aqua™

DURA-CUBE

1 Day Only!

TRUCKLOAD SALE

• 80# Regular Dura-Cube\$7.99

• 40# Regular Dura-Cube\$4.49

• 80# Regular Dura-Cube Red-Out\$9.99

• 40# Regular Dura-Cube Red-Out\$5.49 + tax

Saturday, September 10

8:30 a.m.-3:00 p.m.

Save up to \$1.50/bag

****ONE DAY SALE ON WATER SOFTENERS****

\$100⁰⁰ Off
All Water Softeners

Free Water Testing...
Bring in a Water Sample
No Interest...No Payments
For 6 Months!!
w/approved credit.

WE LOAD!

It's That Good.®

ECOWATER



THE WORLD'S FIRST WATER
TREATMENT SYSTEM

723 W. Michigan Ave., Saline • 429-5070

We service all makes and models. Sales • Rental • Service

Mon.-Fri. 8:30 a.m.-5:30 p.m.; Sat. 8:30 a.m.-3 p.m.

1-800-224-2528 • 734-429-5070

734-761-3131

Reason 88 BIG Lots

Your neighbors will soon be moving to Gregory Farms in Dexter! Why?

Because homes reside on **BIG lots**, pre-construction **prices** are affordable, and the **location** is only 1.3 miles to Dexter, with easy access to I-94.

Homeowners get a whole-lotta house for a heck of a price. We invite you to stop in and see for yourself what we mean by "BIG".

Norfolk Homes, all the right reasons.

Gregory Farms

DEXTER, MI

Dexter's Newest Neighborhood!

New Single Family Homes
Traditional, Colonial, & Ranch Style
1 + Acre Lots
Side Entry 3-Car Garages

Located off Wylie Rd. between Dexter-Pinckney & Island Lake Rd.

734.426.8600

From the **\$300's**

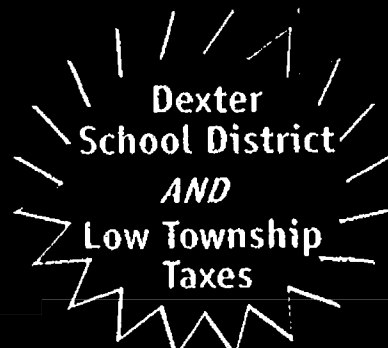

The Briarhaven



The Rochester

Norfolk

Dedicated. Distinct.

#734.426.8600

NOW GM EMPLOYEE PRICING ON ALL THESE 2005's

IF WE DON'T HAVE IT IN STOCK GIVE US 24 HOURS

WE NEED TRADES

CALL TODAY ask for Jack, Lance, Tim, Jim, Charley or pick up the phone

ALL USED CARS & TRUCKS REDUCED FOR QUICK SALE

ALL EMPLOYEE ON SALE

BUICKS ON SALE

Low Financing Available Thru GMAC Offer Ends Sept-30, 2005

Remember-Any Remaining 2005's GMS Pricing to Everyone Has Been Extended To 9/30/2005

Trusted for 65 Years - Still Here, Still for You!!

LOOKING FOR PRE-OWNED CREAM OF THE CROP. WE GOT'EM. CALL TODAY! BONAZA LOT 1-800-456-4181

HOURS:
MON.-FRI. 8-8
SAT. 8-6

WWW.UNDERWOODGM.COM

UNDERWOOD

M-52
US-12

WEATHER

AccuWeather.com

FIVE-DAY FORECAST FOR WASHTENAW COUNTY

Forecasts and graphics provided by AccuWeather, Inc. ©2005

THURSDAY	THU. NIGHT	FRIDAY	SATURDAY	SUNDAY	MONDAY
HIGH: 76°-80° A thunderstorm early; some sunshine	LOW: 52°-56° Partly cloudy	HIGH: 76°-80° Partly sunny LOW: 54°-58°	HIGH: 78°-82° Mostly sunny LOW: 54°-58°	HIGH: 80°-84° Sunny to partly cloudy LOW: 56°-60°	HIGH: 78°-82° Mostly cloudy with a thunderstorm LOW: 56°-60°



LOCAL WEATHER

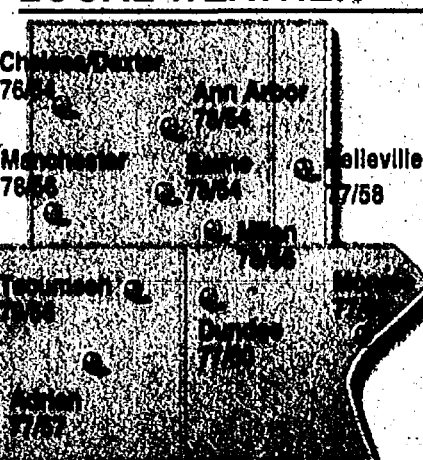

AGRICULTURE

Lenawee, Monroe and Washtenaw Counties
A cold front will bring a thunderstorm to the region Thursday morning with dry weather then expected for the afternoon. Winds north at 6-16 mph.

REAL FEEL TEMPO®

The patented RealFeel Temperature is AccuWeather's exclusive index of the effects of temperature, wind, humidity, sunshine, precipitation and elevation on the human body. Shown is the highest real feel temperature for each day.

Highest Thursday	78°
Highest Friday	78°
Highest Saturday	80°
Highest Sunday	82°

SOLUNAR TABLE

Four-day forecast indicates peak feeding times for fish and game.
Major Minor Major Minor
Thurs 3:20 a.m. 6:42 a.m. 3:54 p.m. 10:26 p.m.
Fri 4:22 a.m. 10:36 a.m. 4:48 p.m. 11:01 p.m.
Sat 5:18 a.m. 11:32 a.m. 5:46 p.m. 11:57 p.m.
Sun 6:16 a.m. 12:00 a.m. 6:45 p.m. 12:31 p.m.

UV INDEX

Highest Thursday: 4
The ultraviolet index is a guide to exposure to the sun. The higher the UV index number, the greater the need for eye and skin protection.

ALMANAC

Statistics for the week ending Sept. 5.

Temperatures:
High for the week: 82°
Low for the week: 45°
Normal high: 78°
Normal low: 57°
Average temperature: 65.1°
Normal average temperature: 67.6°

Precipitation:
Total for the week: 0.06"
Total for the month: 0.01"
Total for the year: 19.86"
Normal for the month: 0.60"
% of normal this month: 2%
% of normal this year: 81%

SUN AND MOON

Sunrise Thursday: 7:06 a.m.
Sunset Thu. night: 7:57 p.m.
Moonrise Thursday: 12:04 p.m.
Moonset Thursday: 10:00 p.m.

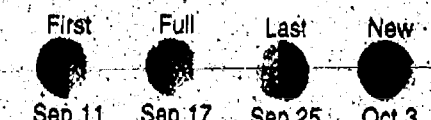

NATIONAL CITIES

City	Thur.	Fri.	City	Thur.	Fri.	City	Thur.	Fri.	City	Thur.	Fri.	City	Thur.	Fri.
Akron	77/89	78/80	Buffalo	74/54	72/52	Denver	84/58	84/54	Knoxville	88/63	87/61	Norfolk	84/70	85/70
Albany	77/88	76/57	Burlington, IA	86/64	87/64	Des Moines	88/64	83/64	Las Vegas	98/73	94/68	Oklahoma City	92/68	92/70
Albuquerque	82/82	84/82	Burlington, VT	76/58	72/54	Duluth	89/51	89/51	Lansing, KY	86/82	86/82	Omaha	88/84	89/84
Anchorage	62/46	62/48	Casper	86/51	82/46	El Paso	85/87	86/87	Lincoln	86/84	86/80	Orlando	88/74	88/74
Atlanta	60/66	60/66	Cedar Rapids	82/60	82/62	Fairbanks	68/40	64/38	Little Rock	86/87	86/86	Palm Springs	80/77	80/78
Atlantic City	82/82	83/83	Charleston, SC	85/70	85/71	Fargo	73/58	82/61	Los Angeles	79/82	79/80	Peoria	86/83	86/85
Austin	86/74	86/70	Charleston, WV	82/58	84/57	Flagstaff	78/48	73/43	Louisville	86/85	86/84	Philadelphia	80/80	80/80
Baltimore	86/82	84/60	Charlotte	84/62	84/62	Fort Wayne	82/60	80/60	Madison	77/82	81/60	Phoenix	104/82	100/78
Baton Rouge	87/56	81/54	Cheyenne	80/62	80/61	Gary	82/63	80/64	Memphis	90/80	91/73	Pittsburgh	82/56	80/56
Bellings	87/56	81/54	Chicago	80/62	84/64	Green Bay	75/58	78/55	Miami	90/77	90/79	Portland, ME	78/56	72/53
Birmingham	80/86	80/86	Cincinnati	84/61	84/61	Helena	89/77	78/47	Minneapolis	74/63	80/63	Portland, OR	78/56	78/56
Bismarck	84/59	85/58	Cleveland	79/57	78/57	Honolulu	89/77	89/77	Minneapolis	78/60	82/84	Providence	82/82	79/60
Bloomington	87/58	86/80	Columbia, MO	88/66	88/66	Houston	94/74	94/74	Mobile	90/71	90/71	Raleigh	83/57	80/57
Boise	83/56	80/51	Columbus, OH	83/60	81/63	Indianapolis	84/63	85/63	Nashville	89/85	85/84	Rapid City	93/57	90/57
Boston	83/63	81/58	Dallas	88/72	86/74	Juneau	69/44	62/44	New Orleans	81/74	86/74	San Diego	84/68	81/48
Brownsville	91/75	92/76	Davenport	82/61	83/64	Kansas City	89/65	87/67	New York	84/68	84/68	Richmond	83/62	86/44

COMMUNITY

THURSDAY, SEPTEMBER 8, 2005

PAGE 1-B

Jessica Bullen loved to ride her bicycle and was an advocate for mass transportation and alternatives to driving.

Photo courtesy of Shirley Bullen



Local graduate's life cut short in accident

Jessica Bullen had advocated bicycle riding, advantages of public transportation

By Heather Connor
Staff Writer

William Bullen learned a lot about his daughter — things that he never knew before until just recently.

Unfortunately, he learned how much she was admired as he watched his daughter Jessica's many friends and colleagues speak at her memorial service July 6 in Madison, Wis.

Jessica Bullen, 29, died July 3 from injuries suffered in a June 30 bicycle accident. The 1994 Dexter High School graduate was hit from behind by a vehicle while riding her bicycle near her home in Cottage Grove, Wis., near Madison.

"Folks created a picture of Jessica that sometimes parents don't see," William Bullen said. "I knew she was a young lady full of energy since the day she was born."

Mourners described a woman who was a take-charge person, a trusted confidant and humble when it came to her achievements. She was passionate about preserving the environment and an advocate for bicycle riding and public transportation.

Bullen accomplished a great deal in her short life. After graduating as a straight-A student at Dexter High School, she earned a bachelor's degree in geology from Earlham College in Richmond, Ind.

She added a master's degree in urban and regional planning, natural resources and environmental planning from the University of Wisconsin-Madison.

Among many honors and accolades, Bullen received the Outstanding Student of the Year award this year from the Urban Planning faculty at the university. She also received the Dane County Bicycle Association's Andrew Muzi Yellow Jersey Fellowship Award.

Bullen spent a semester as an undergraduate in Venezuela and also had an internship in Australia as a graduate student.

After graduation, she worked in Chicago for the Safer Pest Control Project, which advocates alternatives to pesticides.

While a graduate student, she worked as a research assistant in the Department of Urban and Regional Planning at the university. She later worked as consultant for The John Heinz III Center for Science, Economics and the Environment and as a planning intern for the Wisconsin Department of Transportation.

Both her parents are in awe of what she was able to accomplish in her lifetime.

"You sit here as a parent and read it and say, 'Damn, she did a lot of stuff,'" said William Bullen, who lives in Dexter.

Shirley Bullen, Jessica's mother, said she is amazed how the community in Madison had taken her to heart when she had only lived there for three years.

"She had such an impact on everyone that she met," said Shirley Bullen of Ann Arbor. "I'd rather have Jessica back, but it's nice to know she was so highly regarded."

Bullen's involvement with the outdoors and transportation did not stop in the classroom or the workplace. She poured much of her energy into the Quann Community Garden, which enables people who live in an apartment or condominium to have a garden to care for.

More than 150 people attended her memorial service in Wisconsin. The mayor of Cottage Grove sent a representative, and a moment of silence was held in her honor at the following City Council meeting.

News of Bullen's death made headlines and TV news reports in the Madison area. Shirley Bullen said she has friends who tell her that many people in Wisconsin have heard of her daughter.

The Bicycle Federation of Wisconsin has kept her memory alive with the formation of the Jessica Bullen Memorial Fund. More than \$10,000 has been collected so far to begin a motorist education program that will help prevent other needless deaths.

The driver of the car that hit Bullen is expected to be charged with negligent homicide.

This has provided some comfort to the Bullen family. With the recent death of Charlotte Marcotte — an Ann Arbor resident who was recently killed while riding her bicycle on Dexter-Chelsea Road — the Bullens know that more people need to take precautions, both as bicyclists and drivers.

William Bullen said he knows that accidents will always

See BULLEN — Page 7-B



Local artist pens book on craze

By Sheila Pursglove
Special Writer

With 17 generations of artists ahead of her, it's not surprising Susan Pickering Rothamel embarked on a career in the art world, albeit rather belatedly.

After planning a career in medicine, Pickering Rothamel decided to pursue her artistic talents in her mid-20s. Art, she says, can do more to heal a soul than medicine.

Pickering Rothamel, president and founder of USArtQuest, an art materials manufacturing and distribution company located near Chelsea, recently launched Home Studio International, a new direct sales venture offering art parties.

She also has just released her fifth book, "The Encyclopedia of Scrapbooking," and will sign copies from 10 a.m. to 2 p.m. Saturday at Chelsea's Scrapbook Memories store, where much of the book was created.

Scrapbook Memories Owner Patti Pietryke turned over the store for product shots and 36 scrapbookers answered a call for entries, lining up at the door with pages for inclusion in the book.

Despite her art lineage, Pickering Rothamel was 24 before she turned to art after what she describes as a "spiritual revelation."

"I gave myself permission to pick up a paint brush," she said. "This is my passion. This is my calling."

Her artwork, with its strong Biblical themes and contemporary impressions of the work of the Old Masters, reflects that passion.

"My work is inspired and directed from God's word," she said. "I use the Old Testament to derive visual images and stories that are transformed into what I call my 'good art.'"



Artist Susan Pickering Rothamel (left) works with Ginger Sissom, the former director of Chelsea Center for the Arts, at her business just outside of Chelsea. Rothamel has penned "The Encyclopedia of Scrapbooking: Tools and Techniques," and will be signing copies from 10 a.m. to 2 p.m. Sept. 10 at Chelsea's Scrapbook Memories store.

"The Old Testament has such good stories and visual imagery, with its kings and temples, starkness and grandeur. It reaches a larger audience, and that's appealing to me."

The Pennsylvania native's first foray into art was oil painting. Since then, she has explored graphic arts, watercolor, acrylic, papermaking, pottery, ceramics, enameling, mixed-media collage, metalwork and weaving.

"My work has evolved and matured as a natural course of events," she said.

Her particular passion is

working with paper arts, or mixed-media, an interest she says was probably sparked by growing up the daughter of commercial printers.

"When I discovered paper, I realized I could create a brush stroke effect with it," she said.

At the outset of her art career, Pickering Rothamel was a young mother working in the middle of the living room floor in the family's Westland home, moving artwork out of the reach of her three children during the day. She, nevertheless, managed to create 60 paintings

for her first one-woman show, less than a year after the start of her creative journey.

After moving to Livonia, she and her husband, David, who worked for Ford Motor Co. in Dearborn, converted their formal living room into a studio.

"Working there was a real experience with teenagers wandering in and out demanding computer time, graphics customers sitting at my drafting table waiting for their hand-drawn logos, and my husband begging for dinner," she said.

See ARTIST — Page 7-B

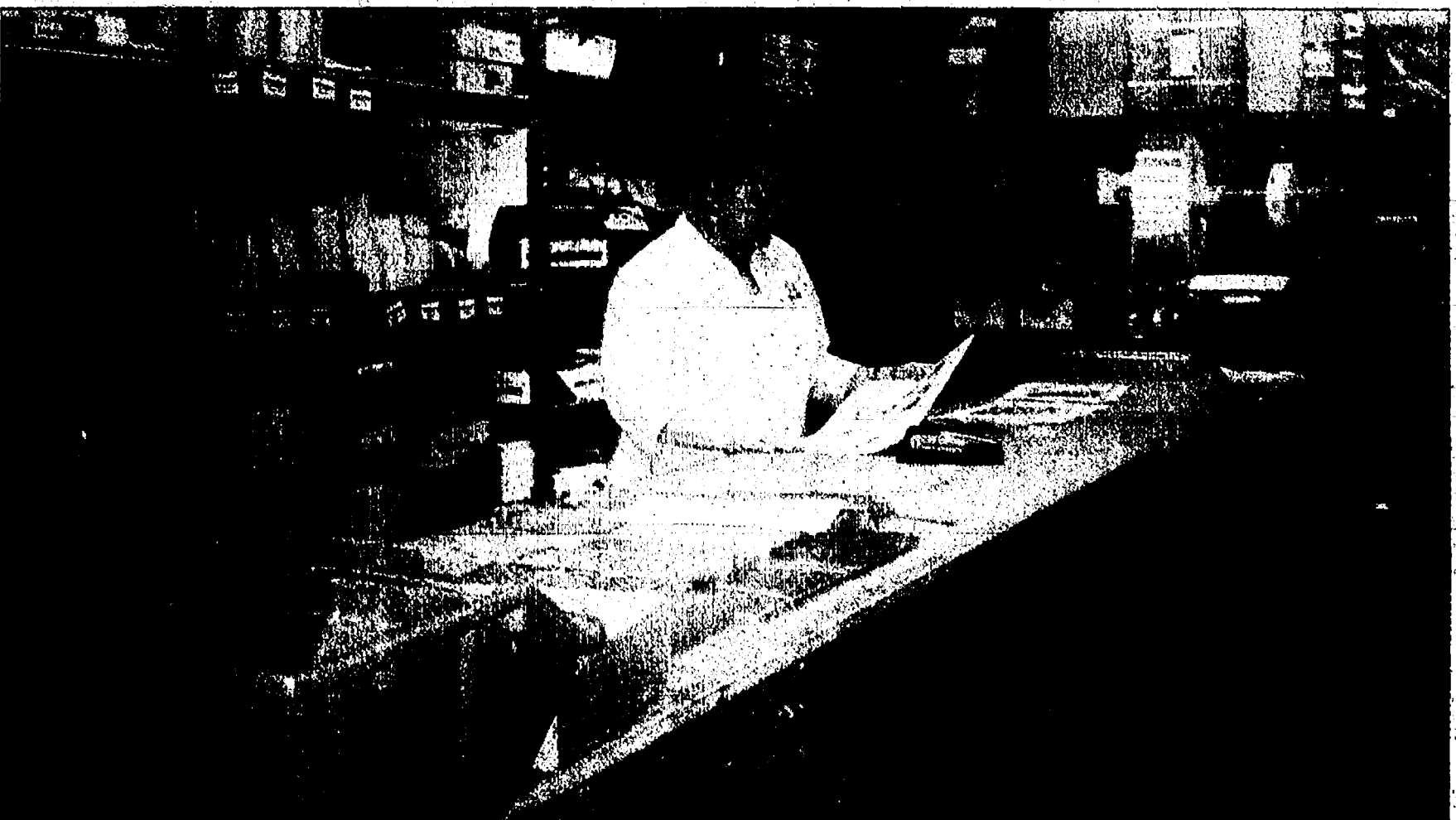

Susan Pickering Rothamel is president and founder of USArtQuest, an art materials manufacturing and distribution company located just outside of Chelsea. She recently launched Home Studio International, a new direct sales venture offering art parties.

COMMUNITY CALENDAR

CHELSEA

Thursday, Sept. 8

Sounds and Sights on Thursday Nights will be held from 6 to 8 p.m. in separate staged sidewalk areas in downtown Chelsea, with eight to 12 performers playing a variety of music. For more information, call 433-2787.

American Red Cross blood drive will be held from 7 a.m. to 7 p.m. at First United Methodist Church of Chelsea, 128 E. Park St. The drive is open to the public.

Saturday, Sept. 10

Sibling Rivalry will perform from 10:30 a.m. to 12:30 p.m. at Pierce's Pastries Plus, 103 W. Middle St., in Chelsea as part of the Morning Mochas and Melodies program.

A reception and fall kick-off will be held from 5 to 8 p.m. at the Chelsea Center for the Arts, 400 Congdon St. For more information, call 433-2787.

A used book sale sponsored by the Friends of Chelsea District Library will be held. A preview sale for Friends members will take place from 10 to 11 a.m. The public is welcome from 11 a.m. to 4 p.m. The sale will be held at 500 Washington St. For more information, call 475-3021 or 475-2424.

Heritage Day Art Fair will be held from 10 a.m. to 4 p.m. at Whistlestop Park, 210 E. Michigan Ave., in Grass Lake. Admission is free. Coe House Museum tours will be held at a cost of \$1 for adults. Children may enter for free. For more information, call 517-522-4660.

Sunday, Sept. 11

"Boardwalk Botany" hiking program will be held from 10 a.m. to noon at Park Lyndon North, 18801 North Territorial Road, in Lyndon Township. The program is free. For more information, call 971-6337.

Monday, Sept. 12

Chelsea High School open house will be from 7 to 9 p.m. in the high school's commons area. Parents may pick up their student's schedule at 8:30 p.m. and then meet Principal Ron Mead in the auditorium.

Wednesday, Sept. 14

Square dance classes will be held 12:45 p.m. at Chelsea Senior Center, 512 E. Washington St., with instructor Glen Geer. No experience is necessary. For more information, call 433-0308.

Thursday, Sept. 15

The Washtenaw County Home Toxics Reduction Program will be conducting a house-to-house collection of hazardous home products for senior citizens age 60 and older. For more information, call 222-6865.

"Books & Banter: A Thursday Afternoon Book Group" will meet 1:30 p.m. at the Chelsea District Library, 500 Washington St. September's titles are "The Lady and the Unicorn" and "Tarnished Eye." To register or for more information, call 475-8732.

CHELSEA MISCELLANEOUS

Thursday

Alzheimer's Association Family Caregiver Support Group meets from 2 to 3:30 p.m. the third Thursday of the month at the Chelsea Retirement Community, 805 W. Middle St. Call 1-800-337-3827.

Chelsea Area Chamber of Commerce Board of Directors meets the third Thursday of the month. Call 475-1145.

Friends of Chelsea District Library meets on a regular basis. For more information, call Marie Brooks at 475-8732 or Jennifer Kundak at 475-2424.

Senior Book Discussion Club meets 1:30 p.m. the third Thursday of each month at the Chelsea District Library, 500 Washington St. Copies of the books are available for registered readers. For information, call 475-8732.

Senior Nutrition Program meets noon every Thursday for dinner at the Waterloo Township Hall, 8061 Washington St., in Waterloo. For reservations, call 475-7439.

Friday

Al-Anon meets 12:30 p.m. every Friday at Chelsea Community Hospital, 775 S. Main St., in the White Oak Center Great Room. Call 475-1462.

Bingo is held 6:30 p.m. every Friday night at Chelsea Rod and Gun Club, 7103 Lingane Road, in Chelsea. Call 475-7910.

Rep. Joe Schwarz will meet with residents from 8 to 9 a.m. the first and third Fridays of the month at Zou Zou's Cafe, 101 N. Main St., in Chelsea.

Saturday

Hope Clinic, for people with no health insurance, is held 9 a.m. to noon on the second Saturday of the month at Faith in Action, 775 S. Main St. Call 475-3305.

Western Washtenaw Republicans meets from 9:30 to 11 a.m. the second Saturday of the month at Cleary's Pub, 113 S. Main St. Call 996-9467.

German Social Club meets 1 p.m. the last Saturday of the month at Wolverine restaurant, 20460 Old US-12. Call 475-1583.

Prayerful Hands Group meets monthly at Our Savior Lutheran Church, 1515 S. Main St., in Chelsea. The group knits, crochets, sews and quilts for those in need. For more information, call the church at 475-1404 or 475-1295.

Sunday

The Parkinson Education and Support Group of Washtenaw County meets from 1:30 to 4 p.m. the second Sunday of the month. Call 1-800-852-9781.

Monday

Al-Anon meets 7:30 p.m. every Monday at Chelsea Community Hospital, 775 S. Main St. Call 475-1462.

Chelsea AA group meetings are held 8:30 p.m. Monday, 8 p.m. Thursday and 7 p.m. Sunday at the Chelsea hospital dining room, and Tuesday at the U.A.W. Hall next to the Chelsea Post Office.

Chelsea Area Garden Club meets noon the second Monday of the month at First United Methodist Church, 128 Park St. Call 475-1493.

Chelsea Kiwanis Club meets 6:15 p.m. every Monday at Chelsea Community Hospital, 775 S. Main St. Call 475-6128.

Chelsea Senior Nutrition Lunch Program has moved to the cafeteria at the Washington Street Education Center, 500 East Washington St. Lunch is open to the public noon Monday through Friday. To reserve a spot, call 475-9242 at least one day in advance.

Lima Township Board meets 8 p.m. the second Monday of every month at the Township Hall, 11452 Jackson Road, in Chelsea. For more information, call 475-2246.

Masonic Lodge 156 of Chelsea meets 7:30 p.m. the second

Monday of the month at 113 W. Middle St. Call 433-1452.

Mystery Book Club meets 7:30 p.m. the second Monday of the month at the Washington Street Education Center, 500 Washington St.

Overeaters Anonymous meets 6 to 7 p.m. every Monday at the Covenant Church, 50 N. Freer Road. Call 995-1835.

Tuesday

Chelsea District Library Board meets 7 p.m. the third Tuesday of the month at the Washington Street Education Center, 500 Washington St.

Chelsea Lions Club meets 6:45 p.m. on the first and third Tuesdays of the month at Chelsea Community Hospital, 775 S. Main St.

Chelsea Rotary Club meets 12:30 p.m. every Tuesday at the Common Grill, 112 S. Main St.

Euchre Party is held 7 p.m. every Tuesday at the Chelsea Senior Citizen Center, 512 E. Washington St. Call 475-9242.

"Senior Computing: One to One" workshop is held from 10 a.m. to noon the first and third Tuesdays each month at the Chelsea District Library, 500 Washington St. There is no charge,

but registration is required. To register or for more information, call 475-8732.

Senior Nutrition Program meets noon every Tuesday for dinner at the Waterloo Township Hall, 8061 Washington St., in Waterloo. Call 475-7439.

Woman's Club of Chelsea meets 1 p.m. the fourth Tuesday of the month at The Pines, 325 Wilkinson St. For information, call Marjorie Hepburn at 475-0467.

Wednesday

Chelsea Veterans of Foreign Wars Post 4076, 105 N. Main St., meets 7:30 p.m. the second Wednesday of the month. Call 475-1448.

Narcotics Anonymous meets 7 p.m. every Wednesday at U.A.W. Local 437, 218 S. Main St., in Chelsea.

The Evening Primrose Garden Club meets 7 p.m. the second Wednesday of the month at the Chelsea Depot, 125 Jackson St.

DEXTER

Saturday, Sept. 10

"Calling All Owls" program will be held 6:30 p.m. at Hudson Mills Metropark, 8801 North Territorial Road, in Dexter Township. There will be a short slide presentation

followed by a guided hike through the woods. The fee is \$5 per adult and \$2 per child. Call 426-8211 to pre-register or for more information.

Sunday, Sept. 11

"History of Hudson Mills and the Huron River" slide presentation will be held 2 p.m. at Hudson Mills Metropark, 8801 North Territorial Road, in Dexter Township. The cost is \$2 per person. Call 426-8211 to pre-register or for more information.

Monday, Sept. 12

River Roundup registration deadline is nearing. The Huron River Watershed Council is looking for volunteers to serve on teams to help check the creek's ecological health Sept. 24. To register, contact Joan Martin at 769-5971 or e-mail jmartin@hrwc.org.

Tuesday, Sept. 13

American Red Cross blood drive will be held from 7 a.m. to 1 p.m. at Creative Solutions, 7322 Newman Blvd., in Dexter. The blood drive is open to the public.

Dexter Garden Club meets 7 p.m. at the Dexter Area Museum, 3443 Inverness St., in Dexter. This month there will be a Chinese Plant Auction. Bring a plant from your

garden or nursery to share, and go home with a new plant. The meetings are open to gardeners of all ages. For more information, call 426-8299 or e-mail bjansdell@cs.com.

Wednesday, Sept. 14

Coffee Club will be held from 9 to 10 a.m. at The Dexter Bakery, 8101 Main St., hosted by Matt Rolles, a local Edward Jones investment representative. The informal gathering will address the economy, interest rates and other hot topics. For more information, call Rolles at 426-5198.

Thursday, Sept. 15

Dexter Cub Scout Packs 442, 448 and 477 Round-up will be held 7 p.m. at Dexter United Methodist Church, 7643 Huron River Drive, in Dexter. For more information, call Vicki Paulissen at 424-9818.

DEXTER MISCELLANEOUS

Thursday

Dexter AA group meets 7:30 p.m. every Thursday at St. Joseph's Parish Hall in the education building, 3470 Dover St., in Dexter.

Dexter American Legion meets

See CALENDAR — Page 3-B

Have Fun! Learn to SQUARE DANCE
with Instructor GLEN GEER

Wednesday classes start at 12:45 starting Sept. 14

No Experience Necessary! **at Chelsea Senior Center**
512 E. Washington St.

Phone 433-0308

Newcomers Welcome Service

"A tradition of helping newcomers feel at home."
Please call the following for your Complimentary Welcome Packet.

FRANCYN CHOMIC Dexter Representative Please Call Francyn 449-8402	JENNIFER KUNDAK Chelsea Representative Please Call Jennifer 475-2424
---	--

IT'S BACK
All-U-Can-Eat

Fish & Chicken!

Starts
Friday Night
September 9th
5pm - 9pm

only
\$9.50

Other Dinner Items Available.

Reddeman Farms Restaurant
555 S. Dancer Rd. • CHELSEA
475-4655 or 475-3020

Short term. Long term. Your terms.

CDs that fit your financial goals.

4-MONTH CD 18-MONTH CD

3.75% 4.25%

APY APY

\$1,000 minimum & Circle Checking

Whether you choose a 4- or an 18-month CD, Charter One offers you the best rates around. Plus, you'll get the benefits of a Circle Checking Account and the security of FDIC insurance. Start earning today. Call 1-877-TOP-RATE or visit us in person at any Charter One branch.

Charter One

Not your typical bank.®

Member FDIC. Annual Percentage Yield (APY) is accurate as of this publication date. Limited-time offer may be withdrawn at any time. Minimum CD opening deposit is \$1,000. Penalty for early withdrawal. Fees, if any, may reduce earnings on the account. Minimum opening balance for Circle Checking is \$50. See a banker for details.

WEDDINGS & ENGAGEMENTS



McCalla, Hatfield exchange vows

Karen Hatfield of Wisconsin and Jeff McCalla of Dexter were married March 5 at St. Paul Union Depot in St. Paul, Minn.

The bride is the daughter of Gene Hatfield of Menomonie, Wis., and Kathleen Fisher of Invergrove Heights, Minn. She graduated from Menomonie High School, the University of Wisconsin Stout and William Mitchell College of Law in St. Paul. She is employed at Hansen, Dordell, Bradt, Odlaug, Bradt, P.L.L.P.

The groom is the son of Ron McCalla of Ohio, formerly of Dexter, and Kathy Edwards of Tennessee. He is a graduate of Dexter High School, Michigan State University and the University of Minnesota. He is employed at Nutra-Flo Protein Products.

The maid of honor was Tracy Hemauer of Hudson, Wis.

The bridesmaids were Angie McCalla of Chelsea,

Jenny Becker of Pinckney, Jill Rassbach of Plymouth, Minn., Leann Taveggia of Minneapolis, Sarah Walters of Tomah, Wis., and Janelle Jordan of Ponte Vedra Beach, Fla.

Andrew Pudduck of Seattle, Wash., was the best man.

The groomsmen were Aaron Catlett of Cleveland, Josh Judit of Dexter, Todd DeWolfe of Royal Oak, Tim Dittmar of Warrenton, Va., Scot Morrison of Pinckney, and Tom Hatfield of Plover, Wis.

A reception was held at St. Paul Union Depot. The couple honeymooned in St. Lucia.

They reside in Inver Grove Heights, Minn.

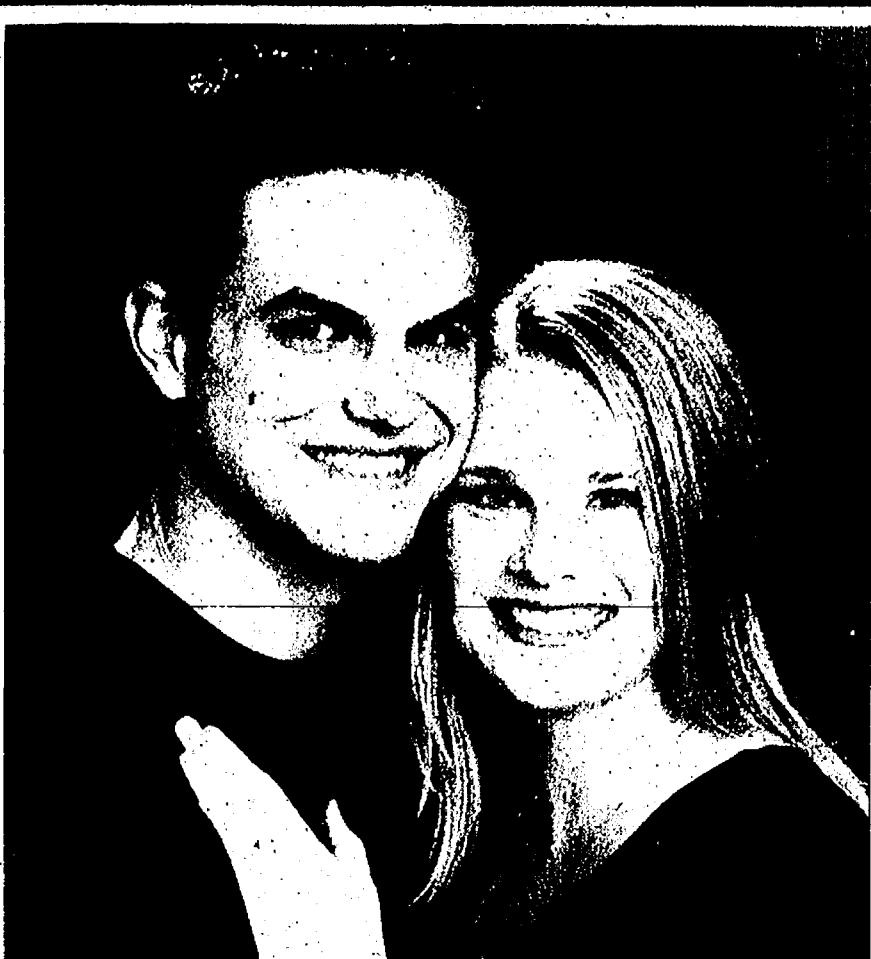

Morris, Scheffler to wed

Holly Morris of Dallas, 2003 graduate of Hope College. She is a first-grade teacher at Frisco Intermediate School District in Texas.

The future groom is a 1999 graduate of Chelsea High School and a 2003 graduate of Hope College. He attends Parker College of Chiropractic in Dallas.

CHELSEA

Symphony to perform

The Chelsea High School Wind Symphony has been chosen to perform Jan. 20, 2006, at the Michigan Music Conference in Grand Rapids.

School music teachers from across the state, as well as faculty from state universities and colleges, will attend the conference.

The local ensemble submitted application materials, including an audio recording of the ensemble in performance, to be reviewed by a committee selecting the performing groups for the conference.

To prepare for the performance, musicians will work with recognized clinicians and learn major musical works from the band repertoire.

While participating in the conference, the group is expected to attend an evening concert by the Michigan State University Wind Symphony, and will have the opportunity to browse the exhibits, possibly attend a clinic session, and talk with faculty from colleges and universities across the state.

CALENDAR

Continued from Page 2-B

8 p.m. the first Thursday of the month at the American Legion Post, 8225 Dexter-Chelsea Road. Call 426-3112.

Dexter Rotary Club meets 7:30 to 8:30 a.m. every Thursday at Creekside Intermediate School, 2615 Baker Road.

Dexter Downtown Development Authority meets 7:30 p.m. the second Thursday of the month at the Copeland Administration Building, 7714 Ann Arbor St., in Dexter.

Dexter Lions Club meets 6:45 p.m. on the first and third Thursdays at DAPCO Industries, 2500 Bishop Circle East, in Dexter. For more information, call 426-8549.

Friday
Friends of Dexter District Library meets 10 a.m. the second Friday of the month at the Dexter District Library, 8040 Fourth St. Call 426-4477.

Monday
Dexter Board of Education meets 7 p.m. the second and fourth Mondays at Creekside Intermediate School, 2615 Baker Road, in Dexter.

Dexter District Library Board meets 7:30 p.m. the first Monday of the month at Dexter District Library, 8040 Fourth St., in Dexter.

Dexter Village Council meets 7:30 p.m. the second and fourth Mondays at the Dexter Senior Center, 7720 Ann Arbor St.

Dexter Village Planning Commission meets 7:30 p.m. the first Monday of the month at the Dexter Senior Center, 7720 Ann Arbor St.

Dexter Village Zoning Board of Appeals meets 7 p.m. the third

Monday of the month at Dexter Senior Center, 7720 Ann Arbor St.

Tuesday
Dexter AA Group meets 8 p.m. every Tuesday at St. Joseph's Parish Hall Education Building, 3470 Dover St.

Dexter Child Study Club meets 7 p.m. the third Tuesday of the month. Call 426-3664.

Dexter Garden Club meets 7 p.m. the second Tuesday of the month at the Dexter Area Museum, 3443 Inverness St. Call 426-8299 or e-mail bjansdel@cs.com.

Dexter Kiwanis Club meets 6:30 p.m. the first and third Tuesdays of the month at Lighthouse Café, 8124 Main St., in Dexter.

Dexter Township Board meets 7 p.m. the third Tuesday of the month at Dexter Township Hall, 6880 Dexter-Pinckney Road.

Dexter Township Planning Commission meets 7:30 p.m. the first and fourth Tuesdays at Dexter Township Hall, 6880 Dexter-Pinckney Road.

Dexter Township Zoning Board of Appeals meets 7:30 p.m. the second Tuesday of the month at Dexter Township Hall, 6880 Dexter-Pinckney Road.

Dexter Village Parks Commission meets 7 p.m. the third Tuesday of the month at Wylie Elementary School, 3060 Kensington St.

Wednesday
Dexter American Legion

Auxiliary meets 7 p.m. the third Wednesday of the month at the American Legion Post, 8225 Dexter-Chelsea Road. Call 426-3112.

Western Washtenaw Democrats meets 7 p.m. the fourth Wednesday of the month at the IBEW Hall, 7920 Jackson Road, in Scio Township. For more information, call 475-8551.

Pharmacy Solutions

Competitive Pricing on Cash Prescriptions
A UNIQUE, PERSONAL & EDUCATIONAL PHARMACY OFFERING

- Customized medication compounding to meet your unique needs
- Veterinary compounds
- Prescription and over-the-counter medications
- Herbal supplements and vitamins (Metagenics, Thorne, Ortho Molecular)
- Individualized consultations with a pharmacist regarding diabetes, asthma, hormone replacement therapy, and pain management

2005 EDUCATIONAL SEMINAR SCHEDULE

DATE	TIME	TOPIC	SPEAKER
September 21	7-8pm	Understanding the Label of Food Labels	John Kelly, M.D., MPH
September 27	7-8pm	How Identical Hormone Replacement	Pam Smith, M.D., MPH
October 5	7-8pm	Wake Up Tired! Solutions for Improving Sleep	Darren Schmidt, D.C., ND
October 11	7-8pm	Integrative Medicine: How to Integrate	John Kelly, M.D., MPH
October 18	7-8pm	Women and Heart Disease	Pam Smith, M.D., MPH
November 1	7-8pm	Anti-Aging Skin Care	Pam Smith, M.D., MPH
November 15	7-8pm	Vitamins: All Your Questions Answered	Pam Smith, M.D., MPH
November 16	7-8pm	What to Eat and Not Eat when you have Arthritis	Darren Schmidt, D.C., ND

Please call to RSVP as space is limited.
PharmacySolutionsOnline.com

5204 Jackson Rd., Suite C • Ann Arbor, MI 48103
Mon.-Fri. 9-6 • Sat. 9-3 • Closed Sunday & Holidays

734-821-8000

BAD NEWS:
NE National Kidney Foundation

K of C Hall
Dexter Chelsea Rd.
EVERY TUESDAY

- ✓ Produce
- ✓ Plants
- ✓ Arts & Crafts
- ✓ Flea Market

May-October
4pm-8pm
for info call
517-522-4604
evenings

Floods. Hurricanes. Tornadoes.
Rescues at sea. International peacekeeping missions. Whenever there's a need, the National Guard and Reserve responds. But only with the unselfish support of thousands of employers like you.

THANKS FOR MAKING US YOUR BUSINESS.



Merillat

FACTORY OUTLET STORE

Huge Savings on Cabinetry
Overruns • Seconds • Damages
Every Saturday, 8 a.m. - 12 Noon
(Excluding Holiday Weekends)

Merillat Industries
2075 W Beecher St., Adrian, MI 49221

Trust

Let The SCOOTER Store show you why thousands of people have trusted us to help them regain their independence. From help with Medicare and insurance paperwork to in-home delivery, we work hard to earn your trust.

1-866-593-9344
Please mention code: HN17101



The SCOOTER Store.

America's #1 Power Mobility Provider
samsay@thescooterstore.com

Scooters & Power Chairs - In-Home Service • Medicare/Insurance Filing
Large Selection of Living Aids - Walkers • Ramps • Lifts • Rollators

Brighten up your home with a new look!

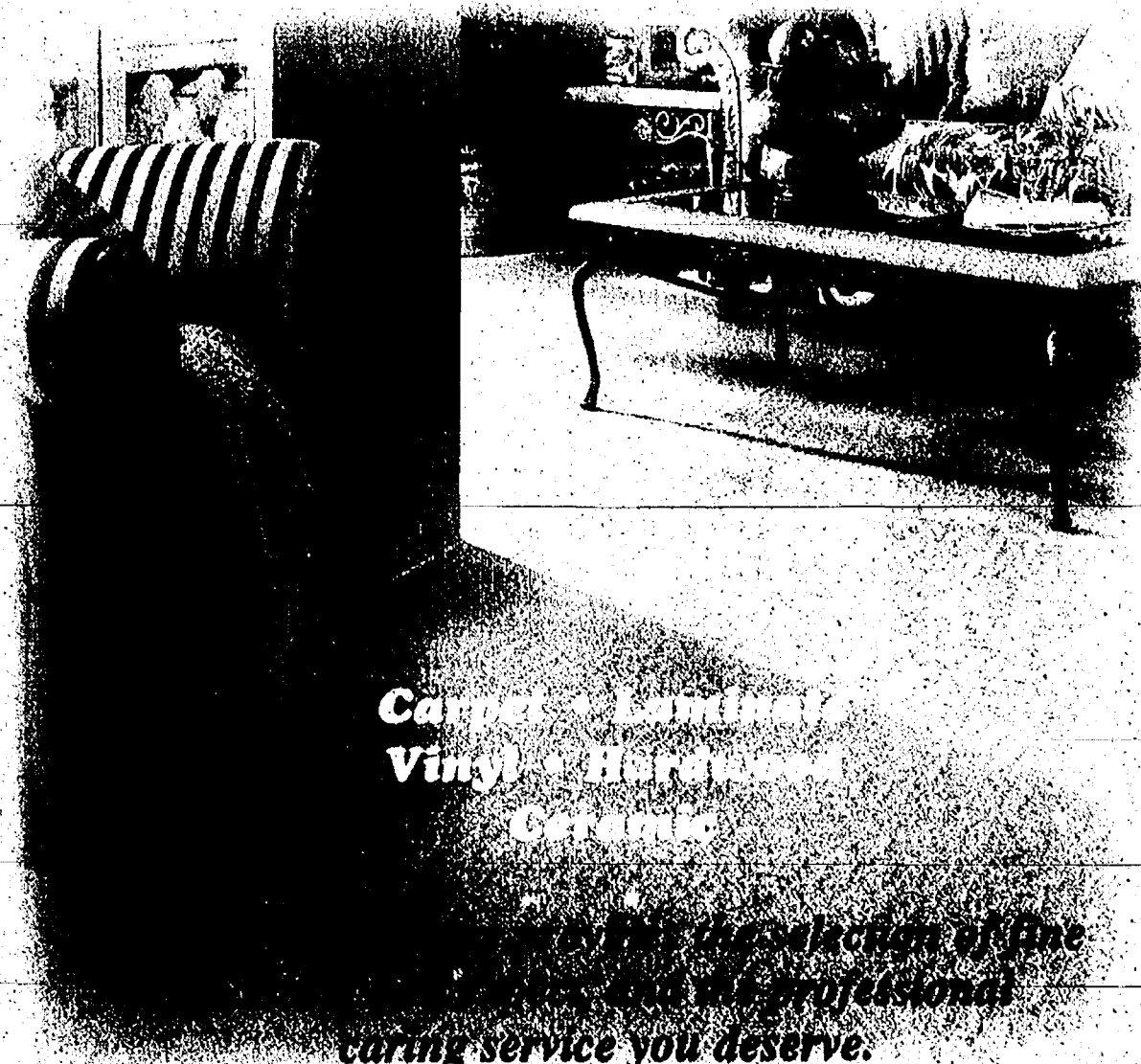

Dexter FLOOR STORE
SUPERIOR SALES AND INSTALLATION

(734) 426-4310

8256 Dexter Chelsea Rd (Near the A & W)
M-F 8:30-5:30, Sat. 10-4

Carpets Plus COLORTILE
AMERICA'S FLOOR STORE

6

MONTHS NO PAYMENTS NO INTEREST

With approved credit *See store for details



Chelsea City Manager Mike Steklac (left), Katy Steklac and Teresa Steklac participated in the Labor Day Virtual Bridge Walk.

WESTERN WASHTENAW COUNTY

Local residents encouraged to participate in walk

Based on a request from the Governor's Council on Physical Fitness, the Healthy Communities Walking Program encouraged all residents of Chelsea, Manchester and Dexter to walk up to five miles on Labor Day.

The Governor's Council expanded the annual Mackinac Labor Day Bridge Walk to individual communities throughout Michigan as a way to link together the state while celebrating Labor Day and good health.

The Healthy Communities Walking Program promoted Labor Day as a chance for residents of the three western Washtenaw County communities to walk on their own, and then report their number of

miles walked to the Healthy Communities office. The goal was to have the total number of miles walked exceed 303 miles, which is the distance from Manchester to just over the Mackinac Bridge.

All participants were mailed a certificate congratulating their efforts.

Residents of Chelsea, Manchester and Dexter who participated in the Labor Day Walk can report their number of miles walked by calling the Healthy Communities hotline at 475-6121 and leaving a message, or sending e-mail through the Healthy Communities Web site at www.cch.org. Participants should include the number of people who walked, total number of miles per person and home address.

DEXTER VILLAGE

Child safety program set

A free child safety program will be held from 10 a.m. to 3 p.m. Sept. 24 at LaFontaine Chevrolet in Dexter.

Representatives from LaFontaine are sponsoring the community event. The DNA LifePrint Child Safety Program has been endorsed by TV personality John Walsh, who is a child advocate and crime fighter.

The DNA LifePrint Kit promotes child safety awareness and provides important tools that can help families protect their children against violence.

The event will provide parents with a "child safety journal" that can provide law enforcement officials with all the necessary vital information about a child, along with other important facts they will need immediately after a child is reported missing.

Parents will receive a high-quality full color digital photograph of their child, a super video-CD complete with audio and visual of their child and a home DNA identification kit.

After each child goes through the line, parents are handed a child safety journal with digital photograph, the video-CD and detailed instructions on how to use the DNA identification kit at home. The event sponsor

keeps no record on file.

Parents also will be given Walsh's child safety tips. All the information provided at the child safety program is recommended by child safety experts and law enforcement

officials to be updated every six months, including video and photo.

For more information, visit the Web site at www.dna-lifeprint.com or call LaFontaine Chevrolet at 426-4677.

HOME HAPPENINGS

Home ownership is a good way to invest

As a Realtor, I receive a lot of questions from people about the home-buying process.

For this column, I thought I'd review some of the most common ones. Whether you're renting, looking to buy your first home or your third, these may help you in making a decision.

Q: Why should I buy a house?

A: In addition to the personal satisfaction that comes from owning your home, a home is an investment — often the largest one a person or family will make.

In addition to savings, a pension or 401(k) and stocks or bonds, owning your own home is part of most people's strategy for a secure financial future.

Over the long term, real estate has almost always increased in value, sometimes beating the stock market. In addition, owning a home provides tax advantages. Mortgage interest is often deductible; check with your tax adviser for your situation.

Q: Is it a good time to buy a house?

A: There is rarely a bad time to purchase a home if you have the means.

Interest rates are at near-record lows, and the slower metro Detroit housing market means there are more houses to choose from. And the continued low interest rates mean it costs less to borrow money, which is good news for first-time buyers and well as those looking to move into a bigger home.

Q: How do I know if I can afford a house — or how much house I can afford?

A: Getting a pre-approval is the answer to both questions.

Pre-approval means you have met with lenders who have done a basic check of your financial situation (credit history, employment, debts) and certify that based on their information, you are approved for a loan up

to a certain amount.

Pre-approval is usually not as rigorous a process as a formal loan process, so it does not guarantee that you will be approved for a mortgage. However, it does show that you are a serious shopper, which is something most sellers want to see if you decide to make an offer on their home.

Q: What if I've had some credit problems, like missed car or credit card payments?

A: There are programs today for almost every financial situation, so there's a good chance you could qualify for a mortgage.

You may have to pay a higher interest rate or put more money down, however. Talk to several different lenders for the best deal.

Q: What's the FHA? Do they have something to do with home loans?

A: The FHA stands for the Federal Housing Administration. The U.S. government-operated program guarantees mortgages for buyers who may not qualify for a "conventional" mortgage.

Having the FHA back the loan may mean that buyers can use a smaller down payment or finance more of the closing costs. For some people, an FHA loan may be their only way to buy a house. The lender you choose should be able to explain this to you in more detail.

Q: What are "closing costs"?

A: These are typically up to 5 percent of a home's selling price and are separate from the down payment. These closing costs can vary greatly depending on the type of mortgage you choose.

Again, the lender you choose should be able to explain your options so that you can choose the best type of mortgage and closing costs that will fit your personal situation.

See HOME — Page 6-B

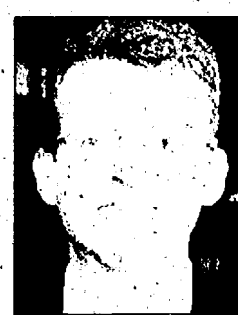

HARRY CASSIDY

Area Rug Cleaning Co.

Yes we are the Ann Arbor Company reported in the Ann Arbor News, Ann Arbor Observer and Business Review with the new equipment for processing rugs. Associated with Wolverine Carpet and Furniture Cleaners founded in 1977. We do repairs with country of origin craftsmanship.



2 for One

and we can pick up for free. However, if you bring them in we will do a 3rd Rug for Free.

Free Pick-Up and Delivery in 20 Mile Radius.

Tuesday-Friday 10-6, Saturday & Monday 10-4
734-973-2222

www.AreaRugCleaningCompany.com

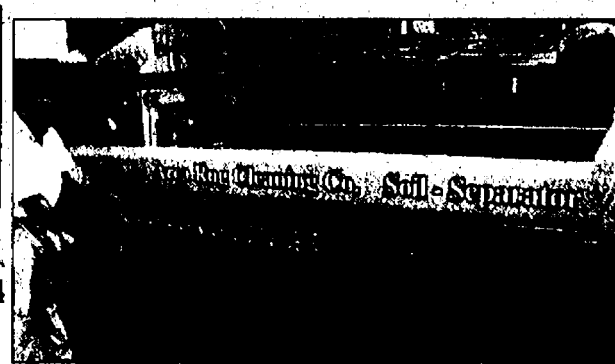

Serendipity

Paperback Book Exchange

Stressed out? Stretch out with a book from Serendipity. For over 20 years, your best source of up-to-date paperback books.

Hours:
Mon. 10-8:30
Wed.-Fri. 10-6 • Sat. 9-4
Closed Tuesday

113 W. Middle St., Chelsea • 475-7148

Total Smiles Dental Group of Chelsea

- Complete family dental care
- Root canals, dentures & some oral surgery
- Evening hours until 8:00 p.m.
- Most insurance accepted
- Same day emergency service

Ask about our bleaching specials

Our mission is to promote healthy and beautiful smiles... and a lifetime of excellent oral health.

901 Taylor St., Ste A
Chelsea, MI 48118
734-475-7303

Steve Rodriguez, D.D.S.

Kelly Ann Scherr, D.D.S.

Fall Events!

@ the Chelsea District Library

Book Sale

Sat., Sept. 10, Noon-4 pm
Presented by the Friends of Chelsea District Library

Senior Computing One to One

1st & 3rd Tuesdays, 10 am—Noon

Books & Banter Discussion Group

3rd Thursdays @ 1:30 pm
Formerly the Senior Book Group.
Everyone welcome. Copies of the books reserved for registered readers. Call today!

Evening Storytime

Mondays, Sept. 19, 26 @ 7 pm
Drop-in; for ages 3-6 years

Babytime

Tuesdays in September @ 10:30 am
Drop-in; for ages 0-23 months

Storytime

Wednesdays! With Miss Jackie!
2&3-year-olds @ 10:30—11 am
4 to 6-year-olds @ 11:30 am—noon
Registration required

Read to Leo the Library Dog And Kaylee, too!

3rd Fridays, all fall, 3:30—5:30 pm
Sign up for your 10-minute reading time today!

Chelsea District Library • 734.475.8732 • chelsea.lib.mi.us
All events held at the temporary location, 500 Washington Street

Firewise tip: Landscaping with water-retaining plants helps protect your home from wildfire. Find other useful tips at Firewise.org.

AFI • US • FIREWISE

DRIVER EDUCATION

Segment 1
Parent Meeting Sept. 19th, 6:00pm
Classroom Sept. 20th - Oct. 13th
6:00 - 8:00pm

Segment 2
Sept. 19th, 20th, 22nd • 3:00 - 5:00pm
Dexter High School, Room #34

To register or for more information contact us at:
ABC Training and Testing
517-563-2005 or 800-914-4605
www.abctrainingandtesting.com

CHELSEA

Group offers outlet for local mothers

Meetings held at Chelsea church

By Rita Fischer
Special Writer

A group that got its start 32 years ago for mothers with preschoolers is still going strong in the Chelsea area.

Mothers of Preschoolers was conceived in 1973 by a group of moms in Denver looking for an opportunity to provide support and affirmation to other moms in the same season of life. The group got its start in Chelsea last fall at the Chelsea First United Methodist Church.

A group of women at the church wanted to start a ministry that was for mothers of preschool-age children. Since other Mothers of Preschoolers programs in the area had long waiting lists and there wasn't a chapter based in Chelsea, the group decided to launch a local chapter.

The chapter is run by a steering committee of 15 women. The co-coordinators are Lori Peterson and Dee Petry. There are 43 mothers, two mentor moms and 61 children.

Mothers of Preschoolers is an interdenominational organization that has grown to include more than 3,000 chartered groups that meet in 12 countries around the world. Moms of all ages, faiths, and backgrounds come together monthly.

Child care is provided so that moms can have uninterrupted time to connect, share experiences and discuss the joys and challenges of mothering young children. A typical meeting begins with a hearty breakfast followed by a short discussion led by a

mentor mom who has been through the challenging early years of mothering.

Vanessa Fisk of Stockbridge finds the group a great place to mingle with other mothers, gain valuable knowledge about parenting and relationships, and enjoy a morning of insight and laughter.

"I also love having a sit down breakfast once a month," Fisk said.

Mentors share wisdom from their experiences in practical and meaningful

emotional, physical and social needs. Mothers of Preschoolers International and the sponsoring church provide resources to each local chapter. In addition to monthly meetings, participating moms will be included in the MOPS-to-Mom Connection, which brings weekly inspirational e-mails, videos and books into their homes.

Crystal Hayduk of Chelsea attends because it gives her a place to get support from other moms and information about parenting, which is especially important for her since she lives apart from her extended families.

"I like it because it's unique from other similar groups," she said. "It focuses on providing support in an environment that is nurturing to the mother's emotional and spiritual needs. The child care provided is excellent, and those two hours a month really help me to be a better mom the rest of the time."

The group meets the second Friday of the month September through May. For more information, e-mail Peter Peterson at peter-son@chartermi.net. Mothers of preschoolers

"I like it because it's unique from other similar groups. It focuses on providing support in an environment that is nurturing to the mother's emotional and spiritual needs."

Crystal Hayduk
Chelsea

ways. Discussions are related to the Mothers of Preschoolers annual theme of "Twinkle, Shine like Stars in the Universe."

Most meetings include an outside speaker on topics relevant to the lives of women as mothers, daughters, wives and individuals. Moms then split into groups to discuss the topic in more depth.

Dana Emmert of Dexter Township has four children ages 4 years old and younger. Mothers of Preschoolers allows her to meet other women who have similar needs.

"It's because MOPS meets these needs with outside speakers on a variety of topics, creative activities, and the coming together of amazing women and mothers that I like being a part of such a wonderful group," she said.

The emphasis is on mothers and their own spiritual,

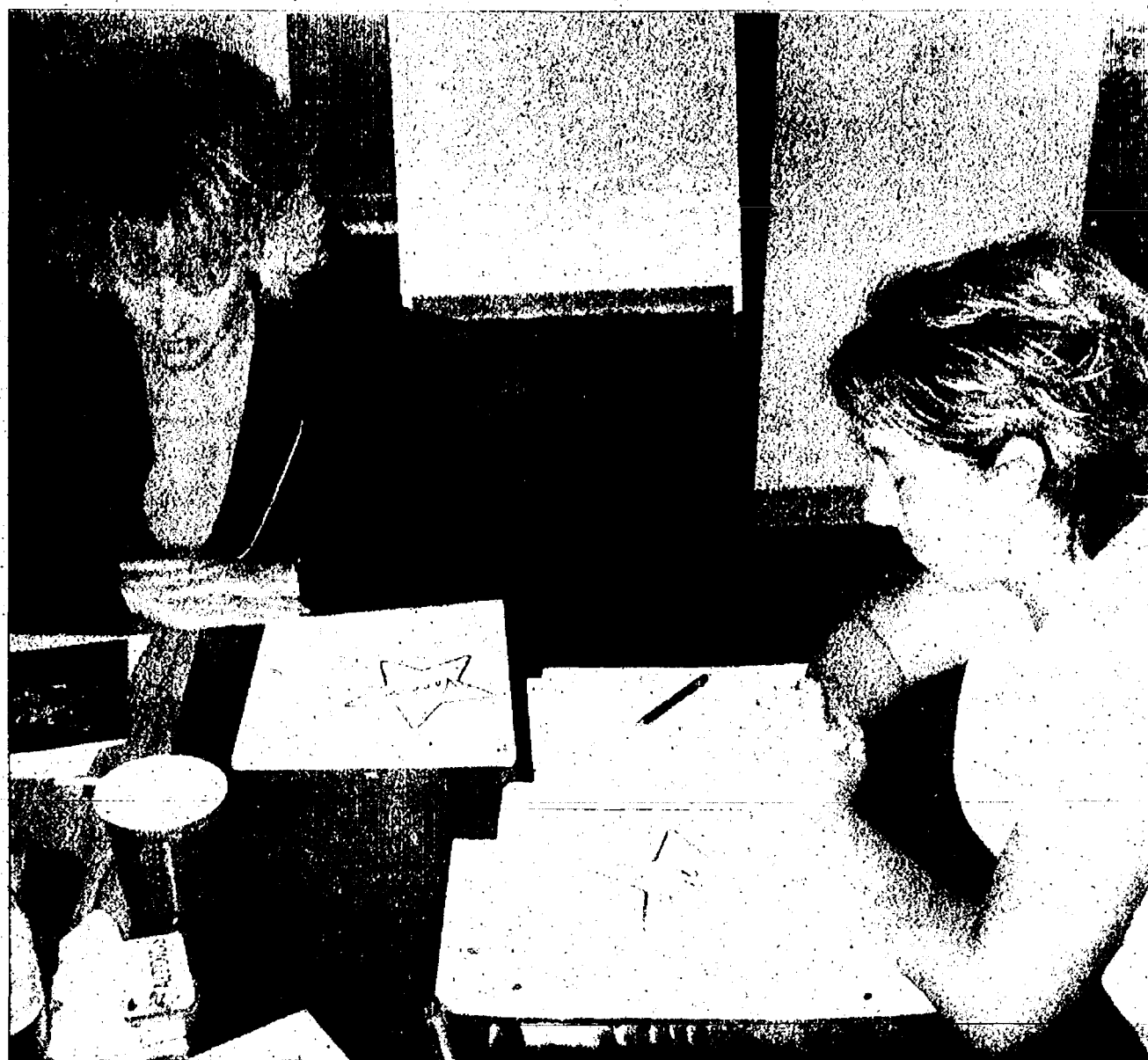

Vanessa Fisk (left) and Dee Petry plan for the upcoming Mothers of Preschoolers group meeting at Chelsea First United Methodist Church.

may register with Chelsea First United Methodist Church by calling 475-8119. Rita Fischer is a freelance writer. She can be reached at ritafischer@yahoo.com.

Classical Music Group
- Forming this Fall -

The Dexter Community Orchestra is an amateur ensemble which will rehearse on Wednesday evenings at Dexter High School.

All String Players Are Welcome!

First Rehearsal: Wednesday, September 14, 7-9pm
Wind player please call prior to coming to rehearsal

For more information: www.dextercommunityorchestra.org
or call (734) 355-0725

Thank you
Busch's Valu Land
for purchasing my
2005 Chelsea Fair
Pen of Lambs

Gibson Stoffer

HOME

Continued from Page 4-B

Closing costs can include fees for appraisals, loan origination, credit reports, document preparation, insurance and other miscellaneous items. It can easily add up to thousands of dollars. You'll need to account for these when budgeting your home purchase.

However, closing costs do vary, especially in today's competitive lending environment. You may find some lenders charge less in fees than others. And some sellers may be willing to pay part or all of your closing costs to ensure a sale. Ask about it.

I'll have more common real estate questions in my next column.

Questions for Realtor Harry Cassidy can be sent to Realty Estate Unlimited, 8258 Allen Road, Allen Park, MI 48101; or via e-mail to harry@harrycassidy.com.

Sincere Thanks from the 2005 Chelsea Community Fair Ladies' Day Committee

MAJOR CONTRIBUTORS

- | | | | | |
|-----------------------------------|-------------------------------------|----------------------------------|----------------------------------|--------------------------------|
| Aberdeen Bike and Fitness | Chelsea Milling Co. | Judy Nana | Mary Kay - Elaine Sherwood | Stafford-Mitchell Funeral Home |
| Affordable Bikes & Siding | Chelsea Planting Co. | Engelbert Landscape Service | McCall's Feed Service | State Farm Insurance |
| American Cancer Society | Frame Hardwoods | Farmer's State Bank - Munnich | Merkel Furniture & Carpet | William Bullough, Agent |
| The Ann Arbor News | Chelsea Print & Graphics | First Class Services | Monica's Family Salon | Wilson P. Tanner III, PLC |
| Arctic Cat | The Chelsea Standard | First Class Services | Maria Ousimier, Washtenaw County | Thompson's Pizzeria |
| Avon - Pat Mitchell | Chelsea Village Flowers | Gemini Family Hair Center | Commissioner, 1st District | Paul Turner, MD |
| Banana Joe's | Chelsea Village Hardware | Gigi's Flowers & Gifts | Palmer Motor Sales | VFW Post 4076 |
| Mary K. Barkley, DDS | Cole Floral Chapel | Great Harvest Bread Co. | Pranas Pandiga, DDS | Victory Lane |
| Belle Tire | Colorful LLC | Hardwood Solutions | Paris Peddler - Chelsea | Village Motor Sales |
| Bollinger Sanitation & Excavating | Creative Memories - Diane Porter | Heydlauff's Appliances | Pierce Lake Golf Course | Vogel's & Foster's |
| Senator Liz Brater | Cribley Drilling Co./ | Raymond P. Howe, DDS | Pittsfield Union Grange | Washtenaw Farmers Oil |
| Bronze Villa | Champion Water Treatment | Int'l. Brotherhood of Electrical | Purdy Nail Room | West of the Moon Gallery |
| Brown & DeLune Salons | Dapco Industries | Workers/National Electrical | Purple Rose Theater Co. | Laure Barks |
| State Rep. Pam Byrnes | James G. Duncan II, DC/ | Contractors Assn. Local 252 | Reddeman Farms Golf Club | Marsi Darwan |
| Chelsea ACO Hardware | Chelsea Chiropractic Center | JG Squared | Reiman Publications | Heidi Griffith |
| Chelsea Comfort Inn | Eastover Center Day Spa | Kern Road Farm | River Gallery | Carol McLaughlin |
| Chelsea Dollar Store | Edward Jones Investments of Chelsea | Ron Kiel Construction | Roberts Paint & Body | Susan Ogden |
| Chelsea Eyeglass Co. | Edward Surovell Realtors | Kuanan Club of Chelsea | Sanctuary Massage Therapy | Karen Smith |
| Chelsea Firefighters Assn. | - Diane Bice | Kleanthous Family Foot Clinic | Congressman Joe Schwarz | Shannon Stewart |
| Chelsea Greenhouses | - Steve Easdale | LaJolla Fine Jewelry | Sleeping Bear Press, Inc. | White House Financial Services |
| Chelsea Health & Wellness Ctr. | - Leah Herrick | Lane Animal Hospital | Michael Smith, MD | Steven Yarrows, MD |
| Chelsea Lumber Co. | - Tammy Lehman | MacDee Inc. | Chelsea Family Physicians | Chelsea Internal Medicine |

DONATIONS, GOODS AND SERVICES GENEROUSLY PROVIDED BY:

- | | | | | |
|------------------------------------|--------------------------------|---|--------------------------------|-------------------------------------|
| Adult Learners Institute | Chelsea Teddy Bear Co. | The Garden Mill | MTF Secretarial Services | Scrapbook Memories |
| Alexander's Farm Market | Chelsea Telecommunications | Courmet Chocolate/Cafe | Muleskinner Boots/Western Wear | Serendipity Paperback Book Exchange |
| American Dairy Assn. of Michigan | Chinese Tonic | Hackney Ace Hardware | Randy Aiden Muebach, Attorney | Southern Living at Home - Rebelah |
| Ann Arbor Commerce Bank | Chuck's Fretwork | Home & Garden Party | Napoleon Lawn & Leisure | Hennrichs |
| Ann Arbor Machine Co. | Cleary's Pub | Chris Anderson and Sarah Franklin | Napoleon Western Wear Tack | Springer Agency, Inc. |
| Arbonne International | Clippert Magazine | Horse Corral Inc. | Olle's Main Street Pizza | Stanley Home Products/Fuller |
| Arbor Brewing Company | Comerica - Chelsea | In Chelsea Hair Design | 107 Hair Design | Brush - Nancy Morgan |
| Arend Tree Farm | The Common Grill | K & M Precision Products Co. | Painda Discount Center | Stevens Restaurant |
| Backwoods Beef Jerky | Cranesbill Books | Liberty Title Co. - Chelsea | The Pampered Chef | Taco Bell - Chelsea |
| Bel-Mark Lanes | CVS Pharmacy | Little Green Apple Hallmark | April Macomber | TCF Bank - Chelsea |
| Buiger King - Zeeb Road | Daimler, Chrysler Chelsea | Longaberger Baskets - Marie Tenpenny | PartyLite - Elissa Trinkle | TCF Bank - Dexter |
| Chelsea Area Transportation System | Dan's Proving Grounds | Main Street Coney Island | The Pear Tree | Tupperware - Rowena AtLee |
| Chelsea Big Boy | Dan's Side Street Garage | McDonald's | Pierce's Pastries Plus | United Bank & Trust |
| Chelsea Chamber of Commerce | Dauspring Gifts | McNaughton & Gunn, Inc. | Polly's Country Market | University of Michigan |
| Chelsea City Police Department | Dexter Mill | Meijer Inc. | The Potting Shed | Comprehensive Cancer Center |
| Chelsea Community Hospital | Dexter Pharmacy | Metzger's | Quality 16 Theaters | Uptown Antiques & Little Wares |
| Chelsea Cottage Inn | Dexter's Pub | Mich. Beef/Veal Industry Comm | Quilter's Cotton Patch | Uptown Antiques & Little Wares |
| Chelsea District Library | Divine Java | Michigan Corn Office | Reed's Barbering | Viking Tree Center |
| Chelsea Farmer's Supply | Dollar Arena | Michigan Farmers Union | Rosy Reinhardt | Village Shoppe of Chelsea |
| Chelsea Fire Dept. Ladies Aux. | Marlene Dusbiber | Michigan Milk Producers Assn | RE/MAX Community Associates | Vogel's Party Store |
| Chelsea Grille | Fabulous Finds | Michigan Pork Producers | Kathy Toth, Agent | Wacker Oil & Propane |
| Chelsea Lanes | Faist-Diesing Buick-Olds-Chev. | Michigan Soybean Promotion | Republic Bank - Manchester | Washtenaw Co. MSU Extension |
| Chelsea Pharmacy | Farm Bureau Insurance | Middle Bead | Rox Jeffers | Watson Tree Farm |
| Chelsea Schools Food Services | - Dave Rowe, Agent | Sandra Milazzo | Rodgers Corner Produce | Winans Jewelry |
| Chelsea State Bank | - Rick Eder, Agent | Miss Washtenaw County Scholarship Program | Scoples Gourmet Ice Cream | ZouZous |

VERY SPECIAL THANKS TO

The Chelsea Community Fair Board members for their support and assistance; Pat and Sandy Merkel for acting as "traffic directors"; Kay Heller and the Chelsea Senior Center members for stuffing the goodie bags and staffing the registration and refreshment tables; Chelsea Community Hospital, Chelsea Dollar Store, Chelsea Schools Food Services, Comfort Inn, Divine Java, and Thompson's Pizzeria for providing refreshments and supplies; Gigi's Flowers & Gifts for the stage decorations; Backwoods Beef Jerky, Archie Bradbury, Chelsea Dollar Store, Chelsea Village Flowers, Doug and Sue Rodgers, the Tabaka family, Mary Toman, and Dennis and Jeanne Trinkle for providing the other decorations and props used during the program; Vogel's & Foster's for providing the clothing for our fashion show; Monica Braun of Eastover Centre and Kevin Costello of Sanctuary Massage for providing massages for our guests; Brian Myers for providing our sound system and his stage decorating abilities; our special guests, Pam Byrnes, the Cottonwood Cloggers, Laura Goodens, and the Washtenaw County 4-H Ambassadors; and our star performers, 2004 Fair Queen Mandy Kitchens, 1979 Fair Queen Melanie Schneider Smith, Miss Washtenaw County 2004 Katie Lorenz, and our 2005 Fair Queen candidates and their moms.

Our thanks also goes to those who attended the Ladies' Day program; the individuals, merchants and businesses who showed their support for the program and the Ladies' Day Committee; and all the others, too many to name, who pitched in and lent a hand when we needed one.

American Heart Association
Fighting Heart Disease and Stroke

Race Against Time

Without a life-saving shock from an AED, a device that can help restore the heart's normal rhythm, cardiac arrest victims' chances of survival drop 10 percent per minute.

To learn more about AEDs (automated external defibrillators) and CPR courses in your community, call 1-877-AHA-4CPR.

Heart Briefs

For more information, call 1-800-AHA-USA1 or visit www.americanheart.org

Dayspring Gifts

GRAND OPENING CELEBRATION

THURSDAY, SEPTEMBER 8

OUR NEW LOCATION

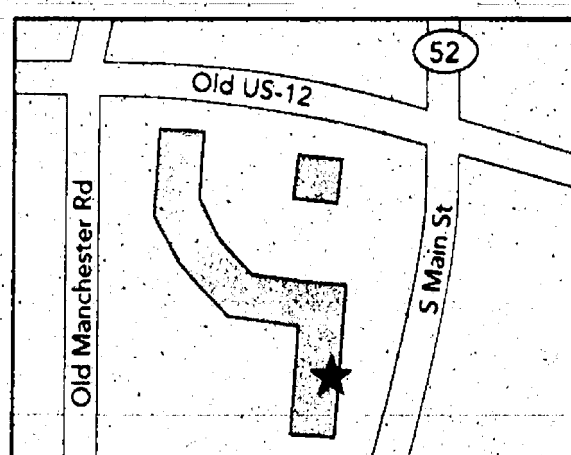

1170 South Main Street

right between Riemco Homes
and Huron River Area Credit Union

(734) 475-7501

www.DayspringGiftsChelsea.com

Celebrate with Us

— and —

Give a Gift to the Community



Buy Once
Give Twice

The Week of **SEPTEMBER 12-17**

Dayspring Gifts will donate 10% of its sales
to the following local organizations.

Monday, Sept. 12
Tuesday, Sept. 13

Wednesday, Sept. 14
Thursday, Sept. 15

Friday, Sept. 16
Saturday, Sept. 17





Grand Champion

Kaylyn Rohkohl of Chelsea raised the grand champion individual hog and sold it at the 4-H Youth Show livestock auction. The 264-pound hog sold for \$2.80 per pound to state Rep. Pam Byrnes, 52nd District, of Lyndon Township. Rohkohl is pictured with Byrnes (left) and Jenna Sowash, 4-H ambassador.

ARTIST

Continued from Page 1-B

Pickering Rothamel studied color theory, chemistry, creative writing and art history at Schoolcraft College in Livonia, and within a year found a niche teaching classes in art materials safety, a hitherto undiscovered territory, even at the collegiate level.

"I became an advocate for providing artists with the information and the tools necessary to work in a safe environment, no matter what their media," she said.

The family moved to their current home on 11 acres in Sylvan Township 13 years ago. There she designed and built a 1,000-square-foot studio, featured in the book "Women's Spaces," from Sterling/Chapelle Publishing. It was here that USArtQuest Inc. got under way after Pickering Rothamel followed the advice of her aunt and business partner, Anne Pickering Turner, and produced two videos on collage and assemblage.

In the videos, Pickering Rothamel demonstrated how to make an adhesive for collage. People started asking her to make and sell the glue. USArtQuest was formed to market both the videos and Perfect Paper Adhesive.

Pickering Rothamel continued her research and development of new and unusual mixed-media art materials. USArtQuest now sells 650 products — fine art materials, and materials for artists, crafters, scrapbookers and stampers — nationwide and around the world.

The business grew so fast in its first four years that it outgrew the Sylvan studio space, necessitating the opening of a second studio and warehouse in Grass Lake.

USArtQuest, in turn, gave birth a couple of months ago to Home Studio International, a direct sales concept. Its mission is to provide opportunities for personal and professional development by supplying innovative art materials and offering instruction that inspires others to discover their own creative potential.

Products include wood, paper and textile products, tools and adhesives, wood stains, embellishments, mica products, glaze, pigments and more.

"There's a large learning curve to the products, and that's where Home Studio comes in," Pickering Rothamel said.

The business is a family affair, with her husband as chief operating officer and three children on board — Matthew as comptroller, Cristina as producer and Jacqueline as a Home Studio art party demonstrator who hopes to become a director.

Ginger Sissom, formerly executive director of the Chelsea Center of the Arts, recently was hired as vice president of Home Studio International. The two women met several years ago at Schoolcraft College, and in recent years, Pickering Rothamel donated art materials to the CCA.

Sissom, who has a background in direct sales, heads up sales and focuses primarily on recruitment, training, coaching and marketing. The

new business already has art party hostesses around southeastern Michigan, and even as far afield as Florida.

Pickering Rothamel loves wearing many hats as an artist and entrepreneur. In addition to her two businesses, she exhibits each year in a one-woman show for the Courtyard Gallery in New Buffalo. She also produces "art on demand," creating artwork for books, magazines and scrapbook pages.

She writes magazine articles, appears on television, and, of course, develops and produces new art materials and markets them to stores and consumers.

"My work allows me to create day in, day out," she said. "Developing product from nothing is very satisfying."

"It doesn't get any better than that — when people say they love it."

GRASS LAKE

Parker named to post

The Michigan Humanities Council has added two members to its staff, including a Chelsea-area resident.

Greg Parker, of Grass Lake, was named program and development officer and Cynthia Dimitrijevic of Holt will serve as director of grants.

"The Michigan Humanities Council is strengthening its organization by adding two individuals with extensive experience in grant review and program development," Jan Fedewa, executive director of the Michigan Humanities Council, said in a press release.

"We are excited to bring their leadership and ideas to help enhance public humanities programming across Michigan."

Parker has experience and leadership in program design and development. Since 2000, he has worked in student leadership and academic services at the University of Michigan's College of Engineering in Ann Arbor, where he co-developed the Academic Mentoring Program.

While at the university, he also provided leadership on a variety of policy and search committees.

From 1999 to 2000, Parker was the associate director for the ReadNet Foundation in New York and served as a teaching assistant in the history department at Columbia University from 1998 to 1999.

Notable is his service as a museum intern for the Texas Rangers Baseball Club's "Legends of the Game" Museum in the summer of 1998.

An avid traveler and home improvement enthusiast, Parker earned a master's degree in American history

from Columbia University in 1998 and a bachelor's degree in economics from the University of Michigan in 1997.

Dimitrijevic has an extensive background as a departmental analyst and in grant review for the state of Michigan, where she spent 28 years. From 1994 through 2002, she worked in the Michigan Department of Environmental Quality as a departmental analyst and communications development coordinator for the educational outreach section of the department's Environmental Assistance Division.

Dimitrijevic served in the Department of Commerce as an export and departmental analyst, and helped to develop outreach efforts for 13 Michigan Technical Assistance Centers, as well as provide other technical assistance to small businesses.

In addition, she monitored performance and compliance of Housing and Urban Community Development Block grants for the Office of Federal Grant Management from 1990 to 1992.

Dimitrijevic also served as a departmental analyst to then-Governor James Blanchard from 1989 to 1990 and served as an administrative assistant in the Michigan Department of Commerce from 1980 to 1987.

She has a bachelor's degree in community development and public administration from Central Michigan University.

The Michigan Humanities Council, founded in 1974, is the state's independent, non-profit affiliate of the National Endowment for the Humanities.

CHELSEA HELPLINE

A Chelsea United Way Member Agency

CRISIS PHONE SERVICE



No matter

Who you are...someone Does Care

CALL: 475-0111

HELP ON THE NET: www.SOSHELPNET.ORG

James Barry
Accountant & Tax Advisor

Personal Tax Planning & Return Preparation
Complete Accounting & Tax Services for
all forms of Business Ownership

Telephone: (734) 426-2395
9412 Horseshoe Bend, Dexter

Day or Evening Appointments Available

JB

Thank you

Magellan Properties and Dr. Portz
for buying my 2005 Chelsea Fair
Market Lambs

— Sam Bies

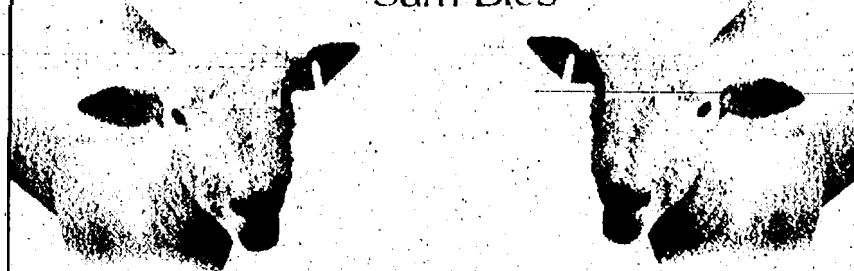

HOSMER-MUEHLIG

FUNERAL CHAPEL, INC.

Kristen M. Potts, Manager

Pre-Arrangements • Cremation Services
Cemetery Markers

3410 Broad St., Dexter

(734) 426-4661

Thursday Evening Farmers Market at the Chelsea Fairgrounds

4:00pm to 8:00pm

Farm Fresh Products and Crafts



BULLEN

Continued from Page 1-B

happen, but those that are preventable need to be reduced. He said he has seen drivers doing things, such as reading a newspaper or putting on makeup, that distract them while driving.

He also has seen bicyclists who run stop signs, drive between cars at stoplights and move along a line of traffic between vehicles and the curb.

"I think the accidents, where it's in our own hands or minds, I'd like to see reduced," William Bullen said. "Your obligation as a driver is to be focused forward."

Marjorie Ward, executive director of the Bicycle Federation of Wisconsin, said donations for the fund have come in from across the country. She has high hopes that the safety program will help make a difference.

"We hope to make an impact and not throw money at a problem and not get to the root of the problem," Ward said.

Shirley Bullen said the family encouraged people to give to the fund in lieu of flowers.

"They're doing a fair amount to keep her name going — to keep the issue

alive," Shirley Bullen said.

To contribute to the Jessica Bullen Memorial Fund, visit the Bicycle Federation of Wisconsin's Web site at www.bfw.com.

Staff Writer Heather Connor can be reached at 475-1371 or hconnor@heritage.com.

Flagstar Bank

13 Month
Certificate of Deposit

4.20%
Annual Percentage Yield*

*Certificate of Deposit: Annual Percentage Yield (APY) is effective as of 8/10/05. 13 month annual percentage yield is 4.20%. Minimum opening balance requirement is \$500 and maximum deposit is \$100,000. Deposits are allowed only on the maturity date or during the grace period. Penalty may be imposed for early withdrawal. Interest compounded quarterly. Rates are effective for a limited time only and subject to change without notice. Offer cannot be combined with coupons or other special offers and not eligible for VIP bonus. Not available for public units. Please contact your local Flagstar branch for more information. Certain restrictions may apply.

Stop by any Flagstar banking center,
call (800) 642-0039 or visit www.flagstar.com.

Flagstar
Bank

Member FDIC
www.flagstar.com

SUMMER VACATION TUNE UP!

Be sure your car is ready

SCHWALBACH'S AUTO CARE

All Makes & Models

Total automotive Repair

8080 GRAND ST., DEXTER

Hours: Mon. - Fri. 8am-6pm

OIL CHANGE!

\$18⁹⁵

most vehicles
Lube & Filter
up to 5 qts. oil



(734) 426-6172



"Understanding the Turmoil of Our Time"

Speaker: Mehtzun Tedla of Eritrea,
Northeast Africa

Author, Architect, Member of the
Baha'i National Assembly of Ethiopia
and Eritrea

Monday, September 12, 2005 at 7:00pm
Key Bank meeting room
1478 Chelsea-Manchester Road,
Chelsea

Sponsored by the Baha'i Group of Chelsea

The Chelsea Standard

PEOPLE

PAGE 8-B

THURSDAY, SEPTEMBER 8, 2005

Members of Chelsea High School's Company C are all smiles on the platform in the commons area after performing "Cabaret." The theme of the performance was the last 15 years of show choir, and the students are pictured with costumes from over the years hung in the background. In front are Casey Sullens (left), Jillian Heinrichs, Danielle Nelson, Liz Hood and Emily Meloche; second row, Director Steve Hinz (left), Caitlin Dronen, Nathan Morales, Madeline Dobberstein, Alex Stacy, Alyssa Gadbury, Julie Kueker, Candace Stebelton, Meghan Grau, Beth Muszkiewicz, Nathan Taylor, Doug Kueker, Jimmy Thrasher and Clif Ballard; third row, Jayson Gallup, Jeremy Alvarez, Brett Tooman, Skye Hillman, Dan Brennan, Mitch Cook and John Maynard; and fourth row, Tony Chiodo (left), Josh Koch, Paul Tooman, Stephanie Merkel, Katie Falk, Maureen Lynn and Joel Dyerly.



In Good Company

Chelsea High School's Company C, which marked its 15th anniversary last year, will soon reveal its theme for the coming school year.

The musical dance troupe will hold tryouts this month as it approaches its new season, January through May. The group typically practices from 3:15 to 5:30 p.m. Monday, Tuesday and Thursday, and more often as performances near.

The two main events Company C puts on are Showcase in February and Cabaret in May.

Steve Hinz is the director and supervises all practices. Dwight Jordan, a choreographer from Chicago, usually works with the students for one weekend to teach dance moves for the main show.



Jayson Gallup (left), Caitlin Dronen and Nathan Taylor perform "Are You Ready for a Miracle."



Students performing with Company C visited Chicago last spring, stopping at Navy Pier and other historical sites. In the front row are Jayson Gallup (left) and Tony Chiodo; second row, Katie Falk, Maureen Lynn, Jeremy Alvarez, Candace Stebelton, Danielle Nelson, Jimmy Thrasher, Emily Meloche and Jillian Heinrichs; third row, Skye Hillman, Clif Ballard, John Maynard, Dan Brennan, Brett Tooman, Casey Sullens, Alyssa Gadbury, Meghan Grau, Josh Koch, Stephanie Merkel, Beth Muszkiewicz, Joel Dyerly and Liz Hood; fourth row, Nathan Morales (left), Julie Kueker, Director Steve Hinz, Madeline Dobberstein, Mitch Cook, Caitlin Dronen, Alex Stacy, Paul Tooman and Nathan Taylor.

The Chelsea Standard

SPORTS

THURSDAY, SEPTEMBER 8, 2005

To report scores,
call 475-1371 or fax
475-1413 or e-mail
drichter@heritage.com

PAGE 1-C

SOCCER

Bulldog kickers overwhelm Mules

Niesen, Laeder and Tapping score for Chelsea in victory

By Don Richter
Sports Editor

The Chelsea boys' soccer team opened its season last week defeating Temperance Bedford 3-1 and losing to DeWitt 3-2.

Against the host Kicking Mules last Thursday, senior forward Kolton Niesen scored for the Bulldogs with 12:00 remaining in the first half.

Assisting on the goal was senior midfielder Ausable Schwiebert.

"Ausable made a great pass behind two defenders to Kolton," said Chelsea coach Chad Scaling.

In the second half, Bulldog senior midfielder Jamie Laeder scored off a rebound, increasing Chelsea's advantage to 2-0 midway through the stanza.

"Steve Tapping helped create the goal by hustling into a ball played in and forced the keeper to give up a rebound, which Jamie slid in past the keeper and defenders," Scaling said.

Bedford trimmed the Bulldogs' lead to 2-1 with a goal with 10 minutes remaining in the game.

Chelsea, however, put the contest away as Tapping scored with three minutes left for the night's final margin.

"Tapping again hustled into a ball played back to the Bedford keeper, blocking his clearance and deflecting the ball into the goal," Scaling said.

Senior keeper Nikolai Voicechovski earned the victory in net for the Bulldogs, making nine saves.

"It was a great game for us as a team," Scaling said. "Everyone did their part

tonight and it paid off.

"We felt we needed this win in order for us to get off to a good start in the SEC (Southeastern Conference). It was a very hard-fought game, physical on both sides. It's a great win early in the season."

On Aug. 31, host Chelsea opened the season losing 3-2 to Lansing-area power DeWitt.

"We played a great first half and a great final 15 minutes," Scaling said. "The difference in the game was that they finished their scoring chances and we didn't, especially early in the game."

"Even with our mistakes, we had enough opportunities to win this game."

The Panthers jumped out to a seemingly safe 3-0 lead midway into the second half.

The Bulldogs, however, fought back.

Senior midfielder Bill Hayes scored for Chelsea on a penalty kick with 12 minutes left in the contest.

With three minutes remaining in the game, junior midfielder Mike Sauers scored, trimming DeWitt's lead to 3-2.

Junior defender Robert Guysky assisted on the goal for the Bulldogs.

Despite late pressure, Chelsea was unable to score as time expired.

"We controlled the first half of play and had several scoring chances, but we failed to capitalize on any of them," Scaling said.

The Bulldogs (1-1) next host Adrian 5:30 p.m. today.

On Saturday, Chelsea travels to Pinckney for a game at 12:30 p.m.

On Tuesday, the Bulldogs visit Ann Arbor Huron for a contest at 7 p.m.

On Sept. 15, Chelsea travels to Saline for a game at 5:30 p.m.

Sports Editor Don Richter can be reached at 475-1371 or at drichter@heritage.com.



Chelsea senior safety Adam Gerstler follows a convoy of Bulldog blockers after intercepting a pass against Temperance Bedford last Friday. The Bulldogs defeated the Kicking Mules 35-14 in their home opener at Jerry Niehaus Field.

Photos by Jerry Milliken

FOOTBALL

Chelsea gridders beat Bedford

Bulldog defense bottles up Kicking Mules in home opener

By Don Richter
Sports Editor

Chelsea football righted the ship last Friday, defeating Temperance Bedford 35-14 in front of more than 3,000 fans at Jerry Niehaus Field.

The Bulldogs (1-1) were coming off a disappointing 14-7 season opening loss to Novi and, though struggling early, came on strong late in the game.

"We're still trying to find our identity on offense," said Chelsea coach Brad Bush. "We were able to come back and gain control of the game late. But we have to eliminate the big plays."

"Overall we're getting better, but we're not there yet."

On the Bulldogs' second possession of the night, senior running back Zach Gregory scored on a 7-yard run over right tackle. With senior Cam Hawkins' extra point, Chelsea led 7-0 with 3:00 left in the first quarter.

In the second quarter, the Bulldogs' defense rose to the occasion.

Early in the quarter, Chelsea junior defensive end Todd Elliott recovered a Kicking Mule fumble, giving the Bulldogs possession at their own 38-yard line.

After nine plays, Chelsea



Bulldog senior back Zach Gregory runs toward the end zone as senior quarterback Cam Hawkins (7) signals touchdown, during last Friday's home opener against Temperance Bedford.

gave the ball over on downs to Bedford (1-1). Six plays later, Bulldog senior safety Adam Gerstler intercepted a Mule pass, returning it to the Bedford 23-yard line.

On the Bulldogs' ensuing possession, junior halfback Adam Connell scored on a 4-yard run. Hawkins split the uprights on the point-after kick, increasing Chelsea's lead to 14-0 with 3:23 remaining in the first half.

In the third quarter, Bedford defensive back Chris Kerekes returned an interception 96 yards for a

touchdown. The junior stepped in front of a pass over the middle and ran untouched into the end zone. Jarrod Kaczorowski added the extra point, and the Mules trimmed the Bulldogs' advantage to 14-7 with 9:21 left in the third quarter.

On the following kickoff, Bedford senior Ian Kansorka recovered a fumble at Chelsea's 35-yard line.

The Bulldog defense, however, came up big, again. This time, on a fourth-and-11 play from the Chelsea 36-yard line, senior defensive tackle

Paul Ernst (6-foot-2, 230) sacked Mule junior quarterback Justin Osentoski for an 8-yard loss. With the sack, the Bulldogs regained possession of the ball at their own 44-yard line.

Eight plays later, it was the offense's turn to shine, as Hawkins hooked up with junior receiver Nate Schwarze on a 29-yard touchdown pass. With Hawkins' kick, Chelsea increased its lead to 21-7 with 9:03 left in the third quarter.

Bedford answered, however. See BEDFORD — Page 5-C

SOCCER

Harriers second at Corunna invite

McKenzie, Severin place first and second at meet

By Don Richter
Sports Editor

The Chelsea girls' cross country team began its season by placing second at the Corunna Early Bird Invitational Aug. 31.

The Bulldog A squad finished with 42 points.

Winning the meet was Mount Pleasant with 35 points.

Rounding out the top five was Flint Kearsley, in third place with 82 points, followed by St. Johns with 84 points and Mt. Pleasant's B team with 107 points.

Chelsea's B squad was sixth with 141 points, while its C team was seventh with 193 points.

"We placed second in a fairly strong field," said Chelsea coach Pat Clarke. "Mount Pleasant is a strong team, with three seniors in the top five."

Individually for the Bulldogs, Amanda McKenzie finished first overall, with a time of 19:38. Teammate Rachel Severin was second with a clocking of 19:47.

"Amanda and Rachel had outstanding first races to break 20 minutes on a rough and humid course," Clarke said.

Chelsea's Katelyn Ciacio placed ninth in 21:24, while

Nicole Bougher crossed the line 11th in 21:52 for the Bulldogs.

"Katelyn and Nicole ran very well," Clarke said.

Chelsea junior Kimmi Zimmerman ended up 24th with a lifetime best mark of 23:31 to round out the Bulldogs' scoring.

Other top performers for Chelsea included Laura Oberholtzer, who placed 25th in 23:40; Kelly Catalina, who was 27th in 23:53; Athena Eyster, 31st in 24:12; Leah House, 33rd in 24:14; Nicole Hopp, 36th in 24:29; Jenny Squires, 37th in 24:41; and Katie Lindauer, 42nd in 25:34.

Others running well for the Bulldogs included Caitlin Dronen, who finished 45th in 28:06; Danielle Prince, who was 46th in 28:15; Katie Grabarkiewicz, 51st in 28:49; Kathryn Brieland-Shoultz, 55th in 28:18; Mallory Weddon, 56th in 28:19; and Kelly Hutcheon, 59th in 29:32. "We had some of our varsity out with injuries and illness," Clarke said. "It was a good start to the season. We learned a lot about where we are and what we need to do. We will improve as the season progresses and hopefully get everyone healthy."

Chelsea next travels to Bath to participate in its invitational 8:30 a.m. Saturday.

On Tuesday, the Bulldogs visit Tecumseh to compete in the Southeastern Conference White Division Jamboree at 4:30 p.m.

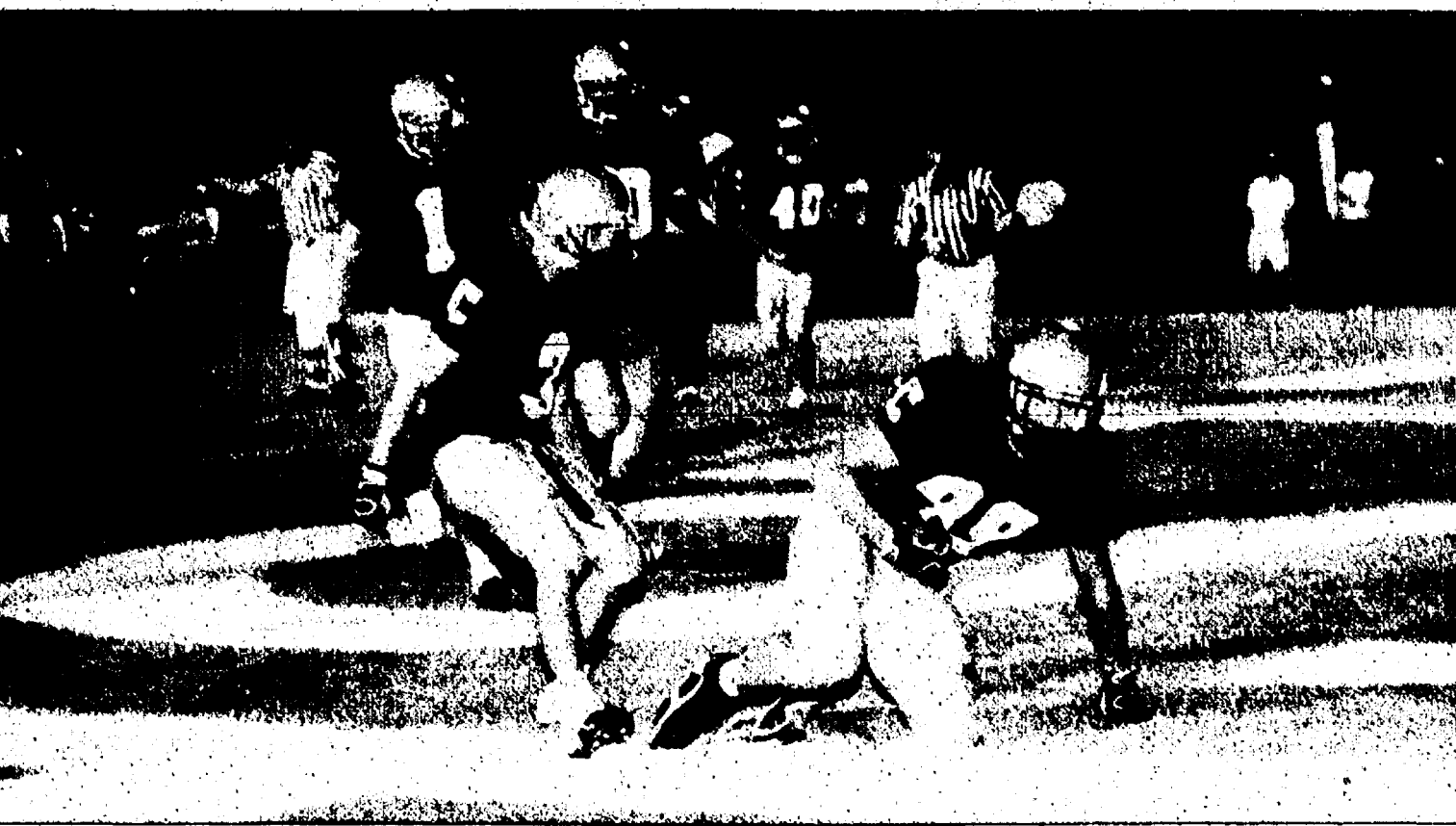

Teammates Mike Hamilton (3), Drew Wint (1) and Doug DeVol (50) rush Chelsea junior tight end Dan Augustine after his 12-yard touchdown reception last Friday against Temperance Bedford.

FOOTBALL

Turnovers cost Chelsea JV

Chelsea's JV football team lost to host Temperance Bedford 14-6 last Thursday.

Bulldog coach Chris Orlandi said turnovers continue to hurt his squad.

The team gave up three fumbles early, had two late interceptions and couldn't get a punt off deep in our end once," he said. "It's just too great a task to try to overcome these kinds of mistakes."

The Bulldogs fumbled on their first play of the game, and later fumbled on their third and fourth possessions, halting potential scoring drives.

"We put together an 11-play drive on our second possession that stalled at around their 30," Orlandi said. "That was good to get us field position, but we fumbled it away on our next possessions."

The Mules held a 14-0 lead at halftime before Chelsea 1-1 scored in the fourth quarter for the game's final margin.

On the Bulldog touchdown, quarterback Randy Cox scrambled into the end zone on a fourth-and-seven play. The score culminated a 10-play, 44-yard drive.

"Randy's a very good athlete and he made a special play on that occasion," Orlandi said. "We missed the extra point, and that hurt."

Offensively, Chris Schmeltz led Chelsea on the ground, rushing for 83 yards on 13 carries. Matt Heinen added 46 yards on five attempts, while Justin Swarthout had 21 yards on four tries.

Cox finished 5-of-12 passing for 40 yards with two interceptions.

Defensively, the Bulldogs played well. Orlandi said linebackers James Connelly, Taylor Hopkins and Matt Johnson, along with ends Jamie Brooks and Dean Roberts were standouts for Chelsea.

"I thought our inside linebackers played admirably, and I also liked what our defensive ends did," Orlandi said. "In the second half, we really frustrated them (Bedford) on offense. Our defense wouldn't let them do much of anything."

Orlandi said this was a tough loss to swallow.

"I felt badly after the loss because I don't think Bedford was the better team overall," he said. "They were, however, the team that played better that night and the team that made fewer mistakes."

"I think our kids learned a lot from the loss, and that's what's most important."

Chelsea next travels to Tecumseh for a game 7 p.m. today.

FOOTBALL

Freshman drop 19-16 heartbreaker

Chelsea's freshman football team lost a heartbreaking 19-16 game to host Temperance Bedford last Thursday.

The Kicking Mules scored on a 40-yard touchdown pass with no time left on the clock to pull out the come-from-behind victory.

Despite the gut-wrenching loss, Bulldog coach Dennis Strzyzewski remained upbeat.

"I am proud of how we played," he said. "The kids played very hard and showed great improvement. We did everything we needed to do to win the game, but Bedford was able to make a play at the end."

It appeared Chelsea had won the game as John Hillaker nailed a 26-yard field goal with 57 seconds remaining in the contest, giving the Bulldogs a 16-13 advantage.

The Mules, however, refused to wilt, rallying for the hard-earned win.

Riley Feeney led Chelsea offensively with 132 yards rushing on 27 carries. Michael

Roberts added 88 yards on the ground and scored a touchdown for the Bulldogs (0-2).

From the air, Roberts finished 12-of-21 for 160 yards passing and one TD.

Receiving-wise, Chelsea's Steven O'Keefe hauled in a 40-yard touchdown bomb from Roberts.

Defensively, Tyler Fishhaber sparked the Bulldogs with 10 tackles and one interception. Scott Rhodes had eight tackles and one interception, while Kevin Rosentreter and Dakota Risner each ended up with eight tackles for Chelsea.

Strzyzewski said his squad would continue to work hard.

"We will improve our turnover ratio, and we will keep the completed passes in front of us and we will have great success," he said. "I see the growth in this team already. I believe they will be ready to compete every week."

The Bulldogs next travel to Tecumseh for a game 4:30 p.m. today.

FIELD HOCKEY

Whippets tie University Liggett

The Washtenaw Whippets field hockey team tied Grosse Pointe University Liggett 1-1 Aug. 31.

Chelsea's Corey Block scored the Whippets' lone goal late in the second half.

Liggett tied the score with a goal with fewer than three minutes remaining in the game.

Earning the tie in net was Washtenaw's keeper Court-

ney Wonsavage of Saline. In JV action, the Whippets lost to Liggett 3-0.

On Aug. 29, Washtenaw defeated the Ann Arbor Huron JV team 3-1.

Scoring goals for the Whippets were Dexter's Jacqueline McNally, Vicky Moss and Block.

Washtenaw next travels to Ann Arbor Pioneer for a game tomorrow.

— LET THE BAND PLAY —

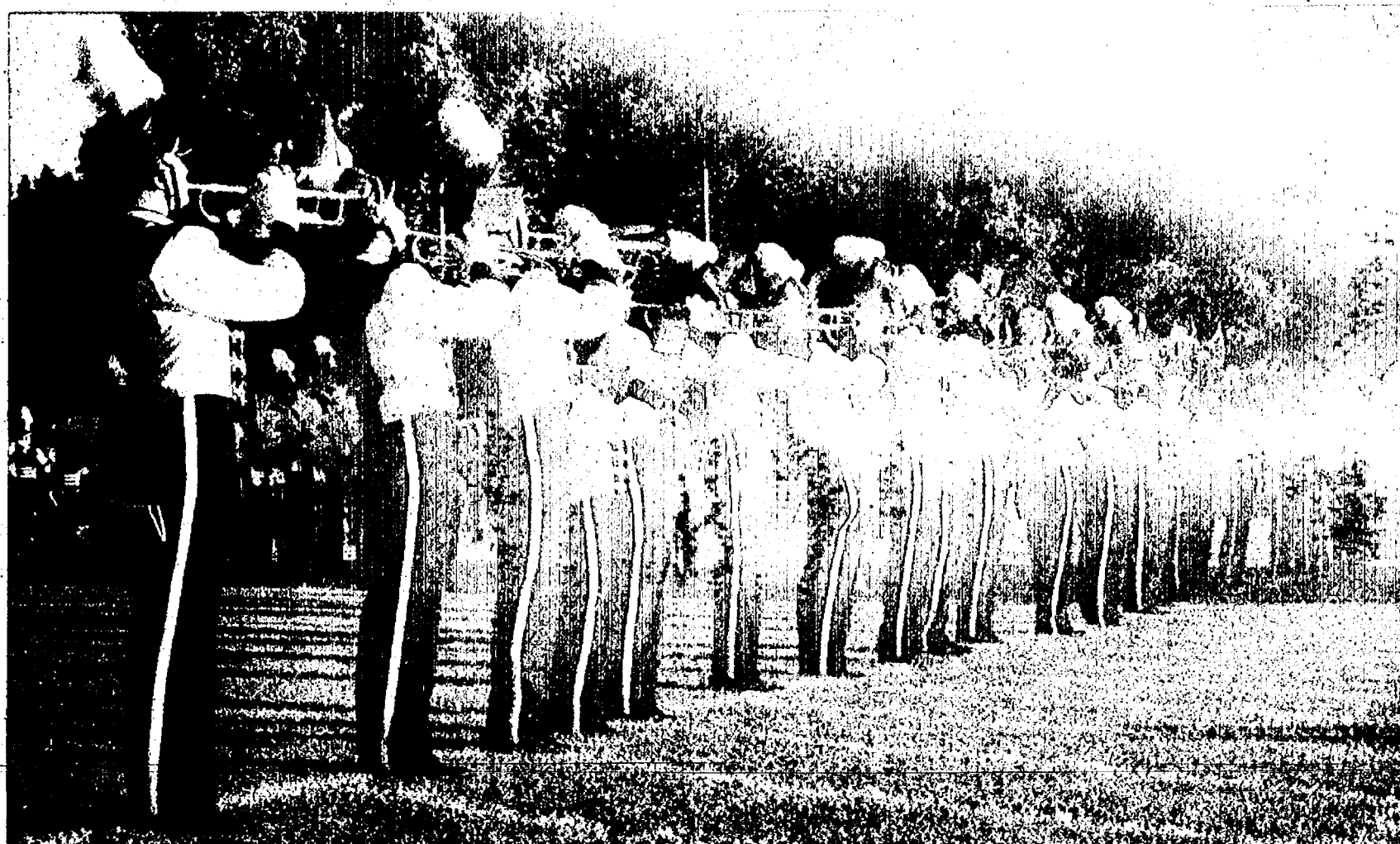

The Chelsea Marching Band shows perfect alignment, at last Friday's home opener football game against Temperance Bedford. The Bulldog band entertained the crowd before the contest and at halftime.

Photo courtesy of Alice Rawson

RECREATION

Coliseum hosts Katrina benefit

Chelsea's Arctic Coliseum will host a benefit open skate from 4 to 6 p.m. Sunday to help victims of Hurricane Katrina.

All proceeds from the event will be donated to the Red Cross.

"When you see the devastation that has occurred from this disaster, you want to do something about it," said Arctic Coliseum General Manager Don Wright. "Being a part

of the community, we want to give in any way that we can. We hope the local residents will take this opportunity to assist families and the clean-up effort in the South."

The rink is also taking donations Sunday. Contributions may be brought to the front desk at the coliseum.

For more information, call 433-4444.

CHECK OUT OUR CLASSIFIEDS TODAY!

Backhoe & Bobcat Rental and Excavating Services
Wylie's Rental & Excavating, Inc.
 Dexter
 734-426-5092
 Daily and Weekly Rates Available
 We Deliver

COLLEGE ATHLETICS

Athletes excel in college

Chelsea natives Clayton Wilson and Bryan Hayes helped lead Albion College to victory over the University of Wisconsin-Oshkosh 3-2 and Heidelberg College 4-1 last weekend.

Wilson, a junior, scored the game-winning goal in both contests, while Hayes, also a junior, scored his first goal of the season against Heidelberg.

At Florida Southern College, Chelsea native

Sarah Manville begins her junior year as the Moccasin's keeper. The former Bulldog All-Stater was a part-time starter for Florida Southern last season, giving up just seven goals in 486 minutes of play. She finished the year with a goals-against-average of 1.35.

A transfer from Hope College, Manville was named the Moccasin's Rookie Award winner last season.

RDK
 R.D. Kleinwachter, Inc.
 "Serving you since 1972"
 We Build Our Reputation Around Your Home
 Licensed Fully Insured
 ROOFING • SIDING • GUTTERS
 • Shingles & Flat Roofs • Siding & Trim • Seamless Aluminum Gutters • Replacement Windows
 Free Estimates No Obligation
 734/428-8836
 19860 Sharon Valley Rd. • Manchester

Free Entertainment
Grass Lake HERITAGE DAY AND ART FAIR
SATURDAY SEPT. 10TH
 Free home-drawn wagon rides • Arts and Craft Demonstrations! Quilting, Spinning, Weaving, Woodcarving, Chair Caning, and more! Antique and Specialty Shops! • Bake Sale and Refreshments • Art for Sale Antique Tractors • Exhibit by Area Artists • Face Painting!
ART FAIR at Whistle Stop Park
 10 am to 4 pm • FREE Admission For more information
 TRADITIONAL CRAFTS at COE House Museum call 517-822-4000
 10 am to 4 pm Adults \$1 Children FREE
 BICYCLE TOUR 7 am at Grass Lake High School

THE BAD NEWS:
 KIDNEY DISEASE IS THE FASTEST GROWING CHRONIC DISEASE IN THE U.S.
GOOD NEWS:
 Early Detection Can Save Lives
NKF National Kidney Foundation

For all your heating & cooling needs:
 • SALES • SERVICE • INSTALLATION
American Heating & Cooling
(734) 665-0623 TAPPAN
TRUSTED TAPPS USED UNDER LICENSE

GREENBRIER GOLF AND CAMPING
 Corner of M-124 & Wellwood Rd.
Super Friday Special*
 18 holes w/cart for 2 people, includes hot dog at turn.
\$30.00
Two-Lite Golf*
 All-U-Can golf w/ hot dog and pop Tuesday, Friday and Saturday After 6 pm
\$15.00 walking • \$20.00 w/cart
*Offers not valid on Holidays or Race Weekends
(517) 592-6943

Join Cub Scouts!

You're Invited!
 Dexter Packs 442, 448 and 477 are holding their annual Cub Scout Roundup
Thursday, September 15 @ 7:00 PM
 Dexter United Methodist Church
 7643 Huron River Drive
Fun, Fitness and Citizenship!
 We are seeking boys in grades 1-5 to join the fun and excitement of America's foremost youth program - **Cub Scouting**
For More Information
 Please come to Roundup to learn more about each Pack's program for the coming year. Or, contact our Roundup Coordinator Vicki Paulissen @ 734-424-9818

FAMILY HEALTH CENTER
CHIROPRACTIC
CHELSEA CHIROPRACTIC CENTER
James G. Duncan II, D.C.
 Over 360 hours of postgraduate study in Chiropractic Pediatrics
HOURS: M, W, TH, F - 9:30am - 6:30pm
TUES - 8am - 12pm
(734) 475-2932
 Email: drjimduncan@hotmail.com
 901 Taylor Street, Suite C, Chelsea

Don't DREAD
 Buying or Selling a Home
Contact Cindy Glahn
 Dexter Resident and Community Volunteer for 15 years
 Real Estate One
 734-426-8935 734-476-9562
 caglahn@aol.com

Welcome Back Norma!!!



Norma Fillyaw

PALMER

FORD-MERCURY IN CHELSEA

**Norma Fillyaw of Manchester
wishes to invite you in for a good
deal on any Ford or Mercury...**

**or just stop in for a coffee and just
say HI...**



Dave Green



Neil Horning

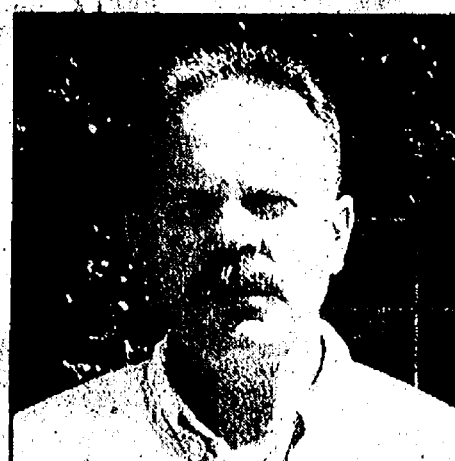

Paul Tomshany



Mike Kushmaul

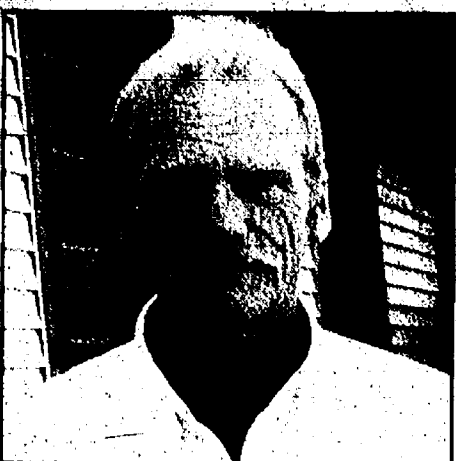

John Chamberlin

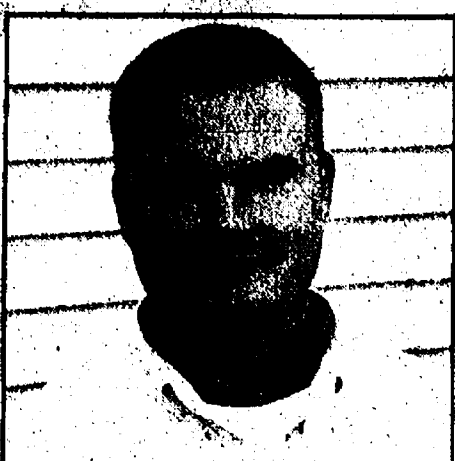

Marty Hicks

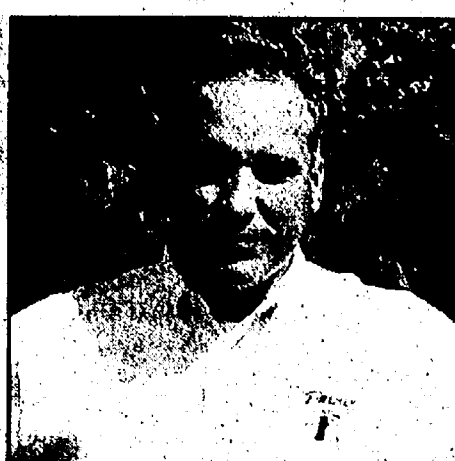

Tim Deleruyelle

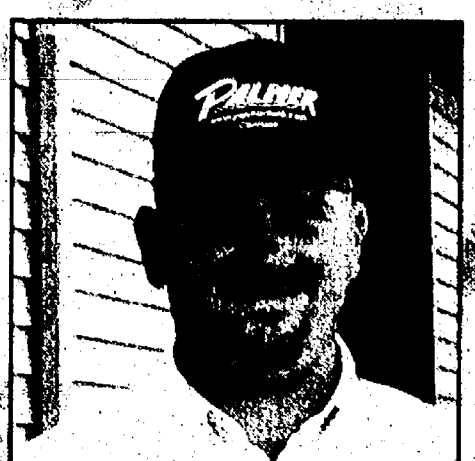

Kevin Kern

**Palmer Ford-Mercury in Chelsea wishes to welcome
back Norma who is joining our already experienced
and professional sales team.**

Call today 1-888-475-1301

USED SALES

734-475-1800

Toll Free

888-475-1830

PALMER

FORD-MERCURY

IN CHELSEA

DOWNTOWN CHELSEA

www.palmerford.com

NEW SALES

734-475-1301

Toll Free

888-475-1301

BEDFORD

Continued from Page 1-C

er, on its next series. The Mules needed only three plays to respond, scoring on a 66-yard touchdown bomb from Osentoski to Kansorka. With Kaczorowski's extra point boot, Bedford closed the gap to 21-14 with 4:34 remaining in the third quarter.

Midway through the fourth quarter, with the Mules driving for what appeared the game-tying score, Elliott recovered his second fumble, pouncing on a fumbled hand-off attempt at Chelsea's 26-yard line.

On the Bulldogs' following drive, junior tight end Dan Augustine (6-2, 205) caught a 12-yard touchdown pass from Hawkins. With Hawkins' kick, Chelsea led 28-14 with 4:58 left in the game.

A key play in the scoring drive was Gregory's 43-yard pass reception down to the Mules' 19-yard line. Hawkins threw the ball as he was being dragged down.

Bedford coach Craig Trychel said turnovers hurt his team all night.

"We're young and we're going to make mistakes," he said. "We have to learn from this. We made some great plays on both sides of the ball, but when you turn the ball over in a close ballgame, it's going to make a difference."

On the fumbled handoff, Trychel said it was a matter of knowing where people are on the field.

"It was a bad exchange," he said. "The guy (running back) was closer than he (quarterback Osentoski) thought he would be. That's the nature of the game."

On Bedford's next possession, Bulldog junior defensive back Dan Rhodes intercepted a pass, giving Chelsea the ball at its own 45-yard line.

On the next play from scrimmage, senior halfback Drew Wint scored on a 55-yard run around right end with 3:38 remaining on the clock. With Hawkins' kick, the Bulldogs ended the scoring at 35-14.

"We worked really hard this week," Trychel said. "We didn't get beat by anything in particular. They (Chelsea) had a couple of big plays. We did some things at the wrong time that hurt us. We had a couple of drops on a few passes that could have been scores, and that's the difference against a good team."

"If we make those plays, it (game) goes down to the wire and we have a chance to win. If you don't, you end up on the short end."

Wint led Chelsea in rushing with 74 yards on four carries. Gregory ended up with 63 yards on 15 attempts, while senior Mike Hamilton had 25 yards on four tries.

Junior Logan Lynch paced Bedford with 60 yards on 13 carries.

Schwarze finished with five receptions for 91 yards, while Gregory had five catches for 70 yards and Augustine four receptions for 32 yards.

Senior Josh Winter snared four passes for 31 yards for the Mules.

Osentoski ended up 14-of-25 for 177 yards, with two interceptions for Bedford.



Bulldog junior Dan Rhodes goes airborne in an attempt to block a Temperance Bedford punt last Friday.

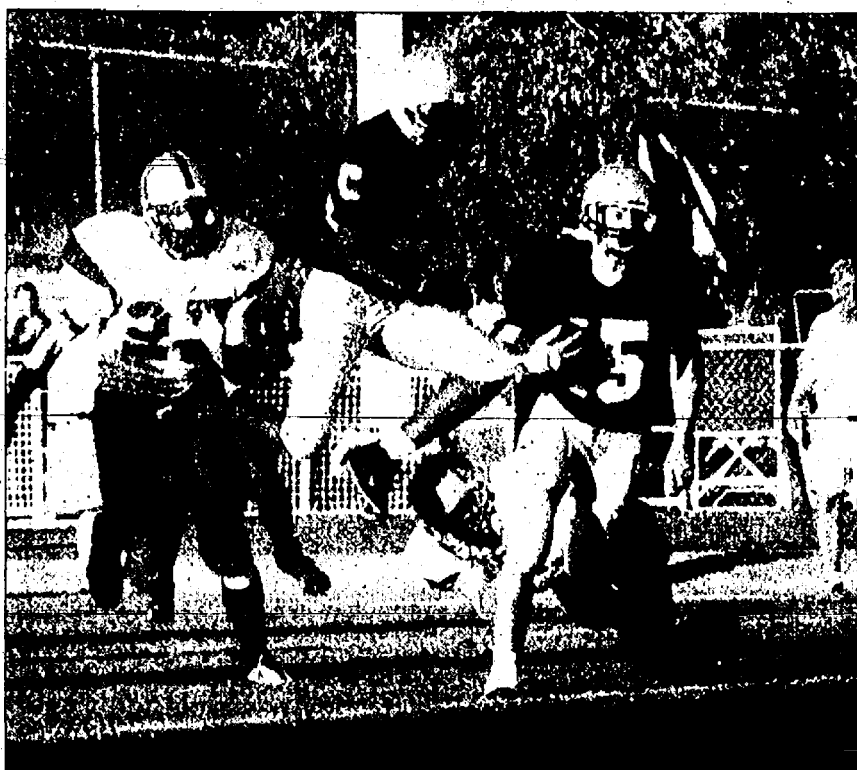

Chelsea junior Nate Schwarze (15) returns a punt against Temperance Bedford in last Friday's Southeastern Conference showdown.

Hawkins was 18-of-31 for 220 yards for the Bulldogs.

Hawkins (6-2, 215), also a middle linebacker, is filling in for starter senior Joe Welton, who was injured just prior to the season's opening game against Novi.

"The transition for Cam has been difficult," Bush said. "We lost Joe Welton, and Joe had taken most of the reps with the No. 1 guys during preseason. And so really, Cam, in his defense, has basically had two practices where he's been able to concentrate on playing quarterback with the No. 1 team."

"So it will take him a little time to find his rhythm. For us to be good, we have to be good throwing the football. He's struggling a little bit but, frankly, we have to do a better job of pass protecting to give him more of a chance. The consistency is not there, but we'll get there."

What has been strong this early season is Chelsea's

defense.

"The defense is playing fine," Bush said.

Leading the Bulldog stop corps last Friday was senior defensive tackle Austin Rodgers (6-1, 230) and junior linebacker Chris Hopkins (5-10, 165), who each recorded nine tackles. Senior linebacker Derek Brown (6-0, 220) and Ernst each added six tackles, while senior linebacker Robbie Moffett (5-10, 195) and Rhodes each had five tackles for Chelsea.

Winter led the Mules with six stops.

Though it was, at times a struggle, Bush said what mattered most was the final outcome.

"Winning is certainly better than losing," he said.

Chelsea next hosts Tecumseh (1-1) 7 p.m. tomorrow.

Sports Editor Don Richter can be reached at 475-1371 or at drichter@heritage.com.



Photos by Jerry Milliken

Chelsea coach Brad Bush talks to his squad, after the Bulldogs defeated Temperance Bedford 35-14 last Friday night.

Choose Chelsea

When I arrived for my appointment in your Orthopedics office, the staff was friendly and professional and the office was bright and clean. The doctor took the time to ask questions about my problem. I felt that the staff really cared about how I felt. My overall rating of Chelsea Orthopedic Specialists is exemplary.

When you need orthopedic care, Choose Chelsea!



Chelsea
Community
Hospital

Celebrating 35 Years!

(734) 475-1311 • www.cch.org



Grand Closeout of a Grand Community



Building Great Traditions

CENTENNIAL PARK

Don't miss your last chance to come home to Centennial Park, and take advantage of special closeout incentives!*

- Breathtaking homesites
- Renowned Saline Schools
- Ann Arbor address & low Township taxes
- City water & sewer

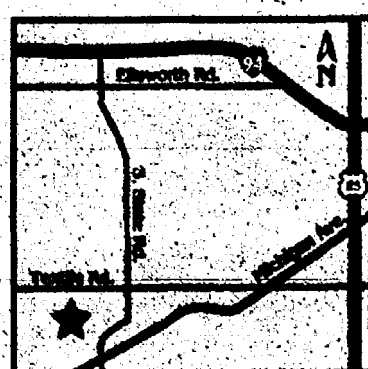

I-94 to State St. South to Textile Rd. West to Bicentennial Parkway.

Visit us online for more information and virtual tours.
www.wexfordhomes.com

*See Sales Manager for details.



734-944-7777

Sales center open daily 11-5.

LANDSCAPING SUPPLIES

Located next to Hill Top Greenhouse • Pickup & Deliveries

All Natural Products & Environmentally Friendly

Just in time for fall • Discount prices 15% OFF All Products

New Fall Hours: Open Friday-Sunday 10am-3pm

Call for Orders 734-417-6392 Mon-Thurs

PAUL W. WACKENHUT



OPEN SUNDAY'S

Ponds
Deep Excavations
Ditching
General Excavating

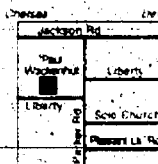

1414 S. Main St.
across from Farmer Jack
Chelsea, MI • 734-475-8455

Great Features at Low Prices

- ✓ Wireless Web Access
- ✓ GPS Capability
- ✓ Group ConnectSM
- ✓ Direct TalkSM

We match all competitor's prices.

Requires new activation*. Excludes Internet and Out of Market advertising.

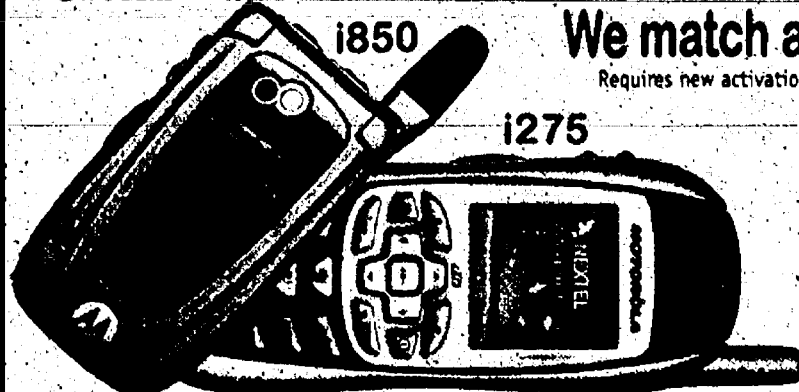

NEXTEL

AUTHORIZED SERVICE CENTER

While phone supplies last, and prices are subject to change. This offer does not apply to Public Sector, Government or National Accounts with VPL. Requires new activation, 2-year service agreement on rate plan of \$39.99 or above and credit approval. Valid through 9/30/05. Restrictions may apply. Two forms of valid identification are necessary to purchase service and phone. Promotional handset prices require \$8.50 shipping fee. \$200 early termination fee applies, after 15-day trial period (conditions apply). Set-up fee of \$35 per phone, up to \$70 max/account applies. Additional charges may apply and may vary by market, including state and federal taxes, a Universal Service Assessment of either 1.20% or 1.5%, a TRS charge of approx. .07%, and a state-required E911 fee. ©2005 Nextel Communications, Inc. All rights reserved. Nextel & the Nextel logo are trademarks, service marks, and/or registered marks of Nextel Communications, Inc. MOTOROLA and the Stylized M Logo are registered in the U.S. Patent & Trademark Office. All other product or service names are the property of their respective owners. All rights reserved.

Heritage Newspapers In Western Region

and these **Great Sponsors**

bring the **2005 Power Points**

WIN \$1,000 WEEKLY!
PLUS A \$25 LOCAL WINNER!

Count Down to
**SUPER BOWL
150 DAYS!**

**ANIMAL MEDICAL
CENTER OF SALINE**
7300 Saline - Ann Arbor
Road
(734) 429-4488

We now offer...
LASER SUGERY

- Less Pain
- Less Bleeding
- Less Chance of Infection
- Shorter Hospital Stay

**Dexter
Pharmacy**
8059 Main St. Dexter
734.426.4641

7039 Dexter-Ann
Arbor Rd.
Dexter
734.426.1600

HARVEST MOON
Formerly known as Chevy's American Grill
Same Owners, Same Good Food
with a Great New Look
Serving you for 19 years
Breakfast, Lunch & Dinner
Family Take Out Meals Available
5484 W. Michigan Ave., at Carpenter
(734) 434-8100 FAX (734) 434-6120

**Norm's Body
Shop Inc.**
19917 Waterloo Rd.
Chelsea
734-475-8384

**MANCHESTER
COLLISION**
734-428-3848
& TOWING
734-428-9538
Prompt-Professional
Courteous Service
18481 W. AUSTIN RD.
MANCHESTER

**Manchester
Manor Ltd.**
101 Hibbard
St. #63
Manchester
734-428-0102

SILVER MAPLES
100 Silver Maples Dr
Chelsea
734-475-4111

**Hair's
Everything**
Offering
• Corrective Color
• Formal Styles
• Massage Therapy
135 W. Michigan Ave.
Saline
734-429-4277

**Dexter's
Pub**
Come watch the
game with us.
Bring coupon in for
a **FREE APPETIZER**
8114 Main St., Dexter
734-426-1234
1 coupon per table

**Village
Party
Store**
Imported & Domestic
Beer, Wine & Liquor
813 W. Michigan Ave.
Saline
734.429.4422

Wacker Oil & Propane
Farm-Home-Commercial
9050 MI State Road 52, Manchester
Corner of M-52 & Pleasant Lake Roads
1-800-535-5949
Family Owned and Operated
Delivering to You Since 1932
Servicing All Your Fuel Needs,
Including Bio Fuels!

Express Tire
LUBE, OIL, FILTER SPECIAL
Synthetic Blend Special
Up to 5 quarts 5W30
Kendall Synthetic Blend
\$20.24
+ tax & disposal fee w/ coupon
820 W. Michigan Ave.
Saline
734-944-4000

Heritage Newspapers
In Western Region
presents

POWER POINTS

THE ULTIMATE FOOTBALL CONTEST

WIN \$1,000 WEEKLY

Please cut along dotted line

Week 2 Games of Sept. 17-18	
16	
15	
14	
13	
12	
11	
10	
9	
8	
7	
6	
5	
4	
3	
2	
1	

136 TOTAL POINTS

Name _____
Address _____
City, State (zip) _____
Day Phone () _____
Night Phone () _____

HOW TO PLAY

Select a winner from each of the week's games, listed below. Select in descending order of your CONFIDENCE in your choices. Win points at left for each correct selection toward possible total of 136 points. See complete rules below. You must be at least 8 (eight) years old to enter. To enter, clip along dotted line, then place game entry in POWER POINTS container at cosponsor's retail outlet(s). Entrants must list name, address and phone number below.

LIMIT: You may enter the contest only once per week.

DEADLINE: 2 P.M. THURSDAY

TIEBREAKER 1 ☐ Total points scored (both teams) in LIONS game.

TIEBREAKER 2 ☐ Total offensive yards (both teams) in this game.

THIS WEEK'S GAMES

Baltimore at Tennessee	Buffalo at Tampa Bay
Detroit at Chicago	Jacksonville at Indianapolis
Minnesota at Cincinnati	New England at Carolina
NY Giants at New Orleans	Pittsburgh at Houston
San Francisco at Philadelphia	Atlanta at Seattle
St. Louis at Arizona	Michigan St. at Notre Dame
Miami at NY Jets	Illinois at California
Kansas City at Oakland	Pitt. at Nebraska

**Deposit
your entry
at these
Heritage
papers:**

**The Saline
Reporter**
106 W. Michigan Ave.
Saline, MI 48176
FAX: (734) 429-3621

**The Chelsea
Standard**
20750 Old US-12
Chelsea, MI 48118
FAX: (734) 475-1413

**The Manchester
Enterprise**
109 E. Main St.
Manchester, MI 48158
FAX: (734) 428-9044

... POWER POINTS OFFICIAL RULES ...

- Object of the game is to amass as many of the 136 possible points as you can. Simply review the week's schedule of games, listed on entry form, and decide which game you are SUREST of picking a winner in. Write the name of your projected winner on the 16-point line, and so on down to the 1-point line, which game you figure to be a long shot. Next fill in Tiebreaker 1, the total points scored by both teams in the week's designated game. If this step fails to produce a winner, the judges will apply Tiebreaker 2, total offensive yards from scrimmage in this game. If a winner still doesn't emerge, a drawing will be held among those contestants still tied. Decisions of the judges are final! The weekly Midwest regional winner will receive \$1000.
- Any entry form that does not contain a legible name, address, etc. will be disqualified.
- Entries that fail to forecast a winner from each and every game will be disqualified, as will entries that fail to distinguish between the Jets and Giants of New York and other similar teams.
- No points are awarded on tie games or in case any game is not played for any reason during its scheduled week.
- Entering POWER POINTS constitutes permission by contestant for his or her name and photograph to be used for news and reasonable promotional purposes at no charge.
- Employees of this newspaper and their immediate families are ineligible to participate.
- Any inquiry about a protest of weekly results must be made by noon on the Friday following the announcement of winners.
- No purchase necessary. Facsimile game entry forms will be accepted. Enter contest by dropping entry form into POWER POINTS container at participating co-sponsors.
- Weekly deadline for entry will be 2 p.m. Thursdays except when noted otherwise on weekly entry form.
- Neither this newspaper nor any co-sponsor will be responsible for legible entry forms or those lost, stolen or damaged in any way.
- Limit one entry per person per week. Each entry must represent the original work of an entrant; group entries, systems or other attempts to enter multiple entries will be disqualified. Filing out extra forms and putting your friends and relatives' names on them violates this rule. Any such entries are destroyed prior to grading.
- Contestants must have reached the age of eight (8) years by the Sunday of any week's play.

PRINTING
Formerly **Tate**
TOP QUALITY
COLOR COPIES
38 E. Main St., Milan
734-439-1069

**meier
COMPANY** SINCE 1954
Replacement Windows & Door Specialists
Over 23,000 satisfied customers

- Replacement Windows
- Patio & Entry Doors
- Roofing & Siding
- Glass Replacement

3406 Pontiac Trail, Ann Arbor
www.georgiemeierco.com
Call for a free in-home estimate
734-769-7330

WANTED Tire Buyers
at
Gerry's
TIRE & ALIGNMENT
\$40 OFF Set of Tires
w/coupon
734-429-7370

**Weidmayer,
Schneider, Raham
& Bennett, CPA's**
635 S. Maple Rd.
Ann Arbor
734-662-2522

RE/MAX
Community Associates
Independently Owned and Operated
Kim Byrne
REALTOR®
734.302.8800
fax: 734.428.1951
cell: 734.649.1256
kimbyrne@aol.com

DOGMA
Catmantoo
A Store for Discerning Pets
and the People Who Love Them
206 N. Fourth Ave., Ann Arbor
734.929.0022
www.dogmacatmantoo

**If you would like to be included
on this page, please call**

ALICE AT (734) 246-0831

BUSINESS

THURSDAY, SEPTEMBER 8, 2005

PAGE 7-C



Waterloo Gardens Bed and Breakfast fosters an environment of escape and pampering.

BIZ PROFILE

Waterloo Gardens offers relaxing getaway place

**WATERLOO GARDENS
BED AND BREAKFAST**
7600 Werkner Road
Chelsea, MI 48118

Type of business: Bed and breakfast.

Year established and number of years in business: Established in 2000.

Ownership, ages and educational background: Gary and Lourdean Offenbacher. Gary has a bachelor's degree in business and a master's degree in business administration. Both have background in property management.

Number of employees: Two

Q: What makes your business unique?

A: Our friendly golden retrievers, Boomer and Jessie, and the beautiful gardens and flowers. We are located a little north of town. An artist friend describes our bed and breakfast as eclectic. We live where we work and make new friends every day.

Q: Why did you choose the Dexter or Chelsea

area for your business?

A: Close proximity to Waterloo and Pinckney Recreation areas, the Purple Rose Theatre and the Common Grill.

Q: Describe your business philosophy:

A: We foster an environment of escape and pampering. We make sure our guests have a comfortable night's sleep and a delicious hot breakfast, served family style in the morning.

Q: What's the most enjoyable part of owning and operating your own business?

A: Meeting so many people from all over the country and around the world. People who stay in bed-and-breakfast establishments are more adventuresome than people who stay in motels.

Q: What are your business-related goals for the next five years?

A: We look forward to continuing to grow our business through referrals and repeat stays. We don't want to be the biggest, just the most enjoyable.

NATION

General Motors to close more U.S. plants

GM lost \$2.5 billion in first half of 2005 despite cutbacks

By Joseph Szczesny
Journal Register News Service

General Motors Corp. expects to close more plants in the United States as it restructures its North American automotive business.

GM Chairman Richard Wagoner told analysts last week that its financing unit and global operations outside of North America are on track to meet or exceed their financial targets for 2005.

GM's critical North American operations will not make their original targets. They have lost \$2.5 billion during the first half of 2005.

Nevertheless, GM believes it is making progress on getting its North American operations back on track, said Wagoner, who predicted 2006 already promises to be a better year for the giant automaker.

"Some of the key drivers ought to be moving in a better direction," Wagoner told the analysts. "We won't need to absorb the inventory reduction we absorbed this year. We're in transition to run the business very different with key focus on global leverage."

"We are seeing a good reaction to new products we have introduced," said Wagoner, who cited the strong showing by Chevrolet Cobalt and Buick Lacrosse, which has

outsold the Chrysler 300.

In addition, Mark LaNeve, the GM executive in charge of sales and marketing, noted Chevrolet sold more vehicles than the Ford brand.

John Devine, GM's chief financial officer, also said that the overall economic outlook for 2006 looks promising and predicted that sales of cars and light-duty trucks should match this year's total, which is expected to exceed 17 million units on an industrywide basis.

Wagoner said GM is confident it will reap significant benefits from its global product initiative that will allow it to utilize its worldwide reach to create new vehicles. The new initiative will help GM reduce its investment costs and put more new vehicles on the road, Wagoner said.

He also said GM is continuing to reduce the scope of its operations by shutting plants and reducing payrolls.

"We need to get to 100 percent or more utilization,

We're formulating plans to reduce the number of assembly and support plants that we have, and we'll announce those at an appropriate time."

"The cost of our people is one of the major elements in our cost structure and it tends to be quite fixed," added Wagoner, who noted the company's staffing level is down 49 percent since 1990, while production has remained level. This has translated into an 80 percent improvement in productivity.

"From 1990, we've reduced the number of salaried employees by 50 percent," he added. "Since 2000 there has been a reduction of 30 percent."

Wagoner said GM's health care costs are a huge issue. But the company is still in talks with the United Auto Workers on ways to reduce costs.

"I am not in a position to update you more than to say that we continue to focus on it," he said. "It's very difficult to carry that kind of burden."

GET RID OF FAT! LEARN MORE AT
www.greatlakesmesotherapy.com

Get A Flat Belly With Mesotherapy

Performed by Dr. Thompson
Will be here Sat., September 10th

Mesotherapy is considered a quick and painless alternative to liposuction because it is a non-surgical safe procedure requiring no anesthesia. Fat and cellulite can be eliminated from areas such as the thighs, waist, abdomen, hips, face, chin and buttocks. Call

Lasting Image

a Beautiful investment in yourself!
We are open at our new location

145 Wampers Lake Rd. • Brooklyn, MI 48116

734-592-2712



DEXTER VILLAGE

Two businesses set to open in Dexter

A.R. Brouwer, a Dexter-based design-build construction management and general contracting firm, is completing two suites in the Dexter Commerce Center.

Jet's Pizza intends to open this month in a 1,300-square-foot suite. The pizzeria has more than 100 franchises throughout Michigan and Florida, and serves pizza, submarine sandwiches and salads.

My Cleaners is expected to open in October in a 2,600-square-foot suite.

Dexter Commerce Center is a 15,750-square-foot office

and professional business building located at the corner of Dexter-Ann Arbor and Dan Hoey roads.

Coffee, Donuts & Your Local Newspaper...
It doesn't get any better than that!

Subscribe Today!
1-877-837-1118

Thank You

Chelsea Grain Co. LLC.
For buying my 2005 Chelsea Fair Market Steer

- Sam Bies

PAUL W. WACKENHUT
PONDS • DITCHING • DEEP EXCAVATIONS
LAND CLEARING • SITE DEVELOPMENT

ROADS • PARKING LOTS
Backhoe • Bulldozing • Black Dirt • Topsoil

Keusch, Flintoft & Conlin, P.C.
Attorneys at Law

"Serving Western Washtenaw County since 1905"

Announcing our New Office in Dexter
located at
3238 Broad Street
(734) 424-9680

We are also located in Chelsea
119 S. Main, (734) 475-8671

• John P. Keusch • Peter C. Flintoft
• Patrick J. Conlin Jr.
www.keuschlaw.com

A-1 TREE, INC.

TREE REMOVAL & LOT CLEANING

- Ash Tree Consultation/Removal
- Tree Trimming
- Stump Removal
- Shrub Removal
- Storm Damage Clean Up
- Fully Insured—Over 30 years experience

(734) 426-8809

WANTED
New & Used Car Buyers!

Do Business With a "Pro"
Why Do Business With Me?

- #1 in Customer Satisfaction for Washtenaw County 10+ years
- Ford Motor 300/500 Winner 8 Years Running
- 2000 Graduate of Philadelphia Loyalty Management University
- Lifelong Washtenaw County Resident
- 1st in Blue Oval Certification
- Serving You and Yours for Over 12 Years

Paul Tomshany III

Neil Horning

- Lifelong Resident of This Area
- PAST President of Kiwanis
- Ford Certified Salesperson
- NADA Society of Automotive Sales
- Ambassador Award-Customer Satisfaction
- Society of Automotive Sales Professionals

PALMER
"Michigan's Oldest Ford Dealer"

FORD MERCURY

Open Mon. - Thurs. 9:00 a.m. - 5:00 p.m. Fri. 9:00 a.m. - 4:00 p.m. Sat. 9:00 a.m. - 4:00 p.m. Sun. 10:00 a.m. - 4:00 p.m.

Chelsea Vision Care
- Dr. Nancy Fraser -

"Locally owned and staffed"
Experienced, Knowledgeable Opticians
Pre and Post Lasik Care
Hundreds of CURRENT frame styles - including:

FLEXON NAUTICA
Calvin Klein Nike

OUTSIDE PRESCRIPTIONS WELCOME
1200 S. Main • Chelsea
734.475.9953

AMERICAN CONCRETE PRODUCTS

Ready-Mix Concrete

- MON-SAT DELIVERY
- ANY SIZE LOAD
- Residential, Commercial, Industrial & Homeowners Welcome

Concrete Septic Tanks

- 500 Gallon Tanks
- 1000 Gallon Tanks
- 1500 Gallon Tanks
- Drywells
- Modified Tanks
- Risers and Lids

(517)546-2810 or (888)35-TANKS
4944 Mason Road, Howell • 1 mile west of Burkhardt
www.americanconprod.com

The Chelsea Standard / THE DEXTER LEADER

LIVING



Betsy Duwe (left) of Scio Township stands next to her mother, Dorothy Noren, who earned honorary life membership in the American Association of University Women. Kate Althouse, her granddaughter, stands with Pauline "Polly" Pan, who gave the award.

CHELSEA-DEXTER AREA

Noren earns honorary membership Association pays tribute to longtime member

By Rita Fischer
Special Writer

Dorothy Noren, a resident of Silver Maples retirement community in Chelsea, has been awarded honorary life membership in the American Association of University Women by the national organization.

Noren was given the award Aug. 26 by Pauline "Polly" Pan, dues treasurer of the Ann Arbor branch, at Silver Maples.

Honorary life membership is awarded to those who have been members of the American Association of University Women for 50 years.

Noren's membership began in 1954 when she joined the local branch in Farmington, and extended with membership in five other branches from Michi-

gan to Maryland to Florida.

The American Association of University Women is a national organization with state and local branches. It promotes equity for all women and girls, lifelong education and positive societal change.

"We condemn all forms of discrimination," Pan said. "We champion gender-fair education, civil rights, family and medical leave, equal pay for equal work, reproductive choice, affirmative action and access to health care."

Noren, a former Scio Township resident, was pleased to earn the award.

"The AAUW was there for me when I had three young children. It was mentally stimulating to talk about things and do the study or interest groups," she said.

Membership is open to graduates holding a degree

from an accredited college or university, or a degree from a foreign institution recognized by the International Federation of University Women.

Members of the 1,600-plus branches become involved in community projects, make new friends and develop leadership skills while tapping into a national network. Members support the organization's educational foundation, which funds fellowships and grants for women from around the world.

In addition, the American Association of University Women Legal Advocacy Fund provides support for women

in sex discrimination cases.

On May 10, 1902, Mary Markley chaired a meeting of 41 women, forming the Ann Arbor branch of the Association of Collegiate Alumnae, forerunner of the American Association of University Women. They worked to improve educational and social conditions in the community, and by 1905 they had established a loan fund for women at the University of Michigan.

Membership in the Ann Arbor branch this year exceeded 300. More than 30 groups promote learning, social activities, networking

See NOREN — Page 10-C

STATE OF MICHIGAN PROBATE COURT COUNTY OF WASHTENAW NOTICE TO CREDITORS

Decedent's Estate
Estate of Betty Ann Anderson. Date of birth: December 29, 1924.
TO ALL CREDITORS:
NOTICE TO CREDITORS: The decedent, Betty Ann Anderson, who lived at 801 W. Middle Street, Chelsea, Michigan died August 1, 2005. She was the Grantor and Initial Trustee of the Betty Anderson Trust dated February 4, 2002.
Creditors of the decedent are notified that all claims against the estate will be forever barred unless presented to Linda L. Anderson, named Successor Trustee, c/o Susan E. Zale, Attorney, 114 N. Main Street, Suite 10, Chelsea, MI 48118 within 4 months after the date of publication of this notice.

Linda L. Anderson, c/o Susan E. Zale
Personal representative
114 N. Main Street, Suite 10
Chelsea, MI 48118
(734) 475-5777

Law Offices of Susan E. Zale by:
Susan E. Zale P-53736
Attorney
114 N. Main Street, Suite 10
Chelsea, MI 48118
(734) 475-5777
Publish: September 8, 2005

STATE OF MICHIGAN PROBATE COURT COUNTY OF WASHTENAW NOTICE TO CREDITORS

Decedent's Estate
Estate of Laurence E. Bowers. Date of birth: October 28, 1930.
TO ALL CREDITORS:
NOTICE TO CREDITORS: The decedent, Laurence E. Bowers, who lived at 20800 Bethel Church Road, Manchester, Michigan died August 16, 2004.

Creditors of the decedent are notified that all claims against the estate will be forever barred unless presented to Michael A. Spiess, named personal representative or proposed personal representative, or to both the probate court c/o Susan E. Zale, Attorney, 114 N. Main Street, Suite 10, Chelsea, MI 48118 and the named/proposed personal representative within 4 months after the date of publication of this notice.

Michael A. Spiess, c/o Susan E. Zale
Personal representative
114 N. Main Street, Suite 10
Chelsea, MI 48118
(734) 475-5777

Law Offices of Susan E. Zale by:
Susan E. Zale P-53736
Attorney
114 N. Main Street, Suite 10
Chelsea, MI 48118
(734) 475-5777
Publish: September 8, 2005

DEXTER DISTRICT LIBRARY BOARD OF TRUSTEES NOTICE OF PUBLIC HEARING

In accordance with the Budget Hearings of Local Government Act (PA 43 of 1963) the Dexter District Library Board of Trustees will hold a public hearing on the 2005 -- 2006 Budget on Monday, September 12, 2005. This hearing will take place at 7:00 p.m. and be held in the meeting room at the Dexter District Library, 8040 Fourth St. in Dexter. This hearing is open to the public. Copies of the budget are available at the Library for inspection.
Publish: September 1, 2005 & September 8, 2005

MULTI-LAKES SEWER AUTHORITY BOARD MEETING

MULTI-LAKES SEWER AUTHORITY WILL HOLD
THEIR REGULAR BOARD MEETING
ON WEDNESDAY, SEPTEMBER 14, 2005, AT 7:00 P.M.
12088 NORTH TERRITORIAL ROAD,
DEXTER, MICHIGAN 48130

Publish: September 8, 2005

LYNDON TOWNSHIP ATTENTION RESIDENTS -NOTICE-

LYNDON TOWNSHIP BOARD OF APPEALS
WILL HOLD A PUBLIC HEARING ON
TUESDAY, SEPTEMBER 20, 2005 AT 7:00 P.M.
THE LYNDON TOWNSHIP HALL
17751 N. TERRITORIAL ROAD, CHELSEA, MI 48118

AGENDA:

To review the application of Mark and Meredith Nelson, 1391 Sugarloaf Lake, Chelsea, MI 48118 (parcel I.D.#E-05-32-256-016), Chapter 7.04 District Regulation, front yard set back 22 feet. The applicants are requesting a variance to the front yard set back to accommodate expansion of garage and upper floor.

Written comments may be sent to: Carol A. Morrow, Office Manager, 17751 N. Territorial Road, Chelsea, MI 48118.

The Lyndon Township Board will provide, if time after the request allows, necessary and reasonable auxiliary aids or services to individuals with disabilities at the public hearing.

Individuals with disabilities requiring auxiliary aids or services should contact the Lyndon Township Board by writing or calling: Linda Reilly, Clerk, 17751 N. Territorial Road, Chelsea, MI 48118, or phone (734) 475-2401.

A copy of this notice is on file in the Office of the Clerk.

LYNDON TOWNSHIP
Linda Reilly, Clerk

Publish: September 8, 2005 & September 15, 2005

LYNDON TOWNSHIP ATTENTION RESIDENTS -NOTICE-

THE LYNDON TOWNSHIP PLANNING COMMISSION
WILL HOLD A PUBLIC HEARING ON
THURSDAY, SEPTEMBER 22, 2005 AT 7:00 P.M.
THE LYNDON TOWNSHIP HALL
17751 N. TERRITORIAL ROAD, CHELSEA, MI 48118

AGENDA:

1. To review the application for a zoning change for Martin S. Ehman, North Lake Country Store, (property I.D.# E-05-24-100-030), 20941 N. Territorial Road, Chelsea, MI 48118. Mr. Ehman is requesting a zoning change from Rural Residential to Neighborhood Commercial. A copy of the full legal description of this property is available upon request.

Written comments may be sent to: Carol A. Morrow, Office Manager of Lyndon Township, 17751 N. Territorial Road, Chelsea, MI 48118.

The Lyndon Township Board will provide, if time after the request allows, necessary and reasonable auxiliary aids or services to individual with disabilities at the public hearing.

Individuals with disabilities requiring auxiliary aids or services should contact the Lyndon Township Board by writing or calling: Carol A. Morrow, 17751 N. Territorial Road, Chelsea, MI 48118 or phone 734- 475-2401.

A copy of this notice is on file in the Office of the Clerk.

LYNDON TOWNSHIP
Linda Reilly, Clerk

Publish: September 8, 2005 & September 15, 2005

SYLVAN TOWNSHIP ZONING BOARD OF APPEALS NOTICE OF PUBLIC HEARING

TO BE HELD THURSDAY, SEPTEMBER 15, 2005, 7:00 P.M.
SYLVAN TOWNSHIP HALL
18027 OLD US 12, CHELSEA, MI 48118
www.twp-sylvan.org

SUBJECT OF MEETING:

Variance application has been received for an appeal to side yard set back at 679 Glazier Rd., Chelsea, MI 48118.

This notice is posted in compliance with PA 267 of 1976 as amended (Open Meetings Act) MCLA 41.72a(2)(3) and the American With Disabilities Act (ADA).

The Sylvan Township Board will provide necessary reasonable auxiliary aids and services, such as signers for the hearing impaired and audio tapes of printed materials being considered at the meeting, upon 14 days notice to the Sylvan Township Board.

Individuals with disabilities requiring auxiliary aids or services should contact the Sylvan Township board by writing or calling the following:

LuAnn S. Koch, Clerk
18027 Old US-12
Chelsea, MI 48118
(734) 475-8890

A copy of this notice and application with supporting documents are on file in the Office of the Clerk.

LUANN S. KOCH, CLERK

Posted: August 29, 2005

Publish: September 8, 2005

WASHTENAW COUNTY BOARD OF COUNTY ROAD COMMISSIONERS

*** PUBLIC INFORMATION MEETING NOTICE ***
SEPTEMBER 20, 2005
TO DISCUSS THE

EAST DELHI ROAD BRIDGE OVER THE HURON RIVER

The Washtenaw County Road Commission will hold a Public Information Meeting on the East Delhi Road Bridge over the Huron River project. The meeting will be held at the Scio Township Hall, 827 North Zeeb Road, Ann Arbor, MI 48103 on Tuesday, September 20, 2005, from 7:00 p.m. to 9:00 p.m. This meeting is to present and discuss options for replacement or rehabilitation of the bridge and to provide an opportunity for public comment. Presentations to the public will be made by the Road Commission from 7:00 p.m. to 8:00 p.m., and public comments and questions will be taken immediately following.

If you have any questions concerning this Public Information Meeting, or are unable to attend and would like to receive additional information on the East Delhi Road Bridge project, please contact Brian Shorkey, WCRC Transportation Planner, at (734) 827-9531 or via e-mail at shorkeyb@wcrcroads.org.

Publish: September 8, 2005

DEXTER TOWNSHIP PLANNING COMMISSION PUBLIC HEARING MEETING NOTICE

TUESDAY, SEPTEMBER 13, 2005 AT 7:00 P.M. AT
DEXTER TOWNSHIP HALL
6880 DEXTER-PINCKNEY RD., DEXTER, MI. 48130
DEXTER TOWNSHIP PLANNING COMMISSION
PUBLIC HEARING NOTICE ON GENERAL
DEVELOPMENT PLAN AMENDMENTS

The Dexter Township Planning Commission will hold a public hearing on September 13, 2005 at 7:00 p.m. for the purpose of receiving public comment on proposed amendments to the Dexter Township General Development Plan (GDP), as amended, pursuant to the Township Planning Act, Public Act 168 of 1959, as amended. The public hearing will be held at the Dexter Township Hall at 6880 Dexter-Pinckney Road in Dexter Township. A copy of the proposed amendments can be viewed at the Dexter Township Hall during the hours of 8:30 a.m. to 4:30 p.m., Mondays through Fridays. Written comments should be received by 12:00 p.m. (noon), September 13, 2005 and addressed to the Dexter Township Planning Commission, 6880 Dexter-Pinckney Road, Dexter, MI. 48130. The proposed amendments address matters pertaining to the voluntary purchase of development rights (PDR), including elements required by the state to enable Dexter Township to be eligible to receive state funds for such purchases.

John Shea, Chairperson
Dexter Township Planning Commission

Publish: August 25, 2005 & September 8, 2005

Publish: September 8, 2005

LuAnn S. Koch
Sylvan Township Clerk

DEXTER TOWNSHIP

NOTICE OF PROPERTY DEVELOPMENT RIGHTS ORDINANCE ADOPTION

Please Take Notice that the Dexter Township Property Development Rights Ordinance, Ordinance Number 37, an ordinance authorizing Dexter Township to acquire property development rights in real estate within the township and establishing the procedure for acquiring and financing the acquisition of the development rights, has been adopted by the Dexter Township Board of Trustees at a duly noticed Special Meeting on Monday, August 29th, 2005. The ordinance becomes effective seven (7) days after publication of this notice.

The following is the text of the notice, in its entirety:

ORDINANCE NO. 37

AN ORDINANCE authorizing Dexter Township to acquire property development rights in real estate within the township and establishing the procedure for acquiring and financing the acquisition of the development rights.

THE DEXTER TOWNSHIP BOARD OF TRUSTEES ORDAINS:

SECTION 1: Findings and Declaration of Purpose

The Board of Trustees finds that:

(1) Dexter Township is a desirable place to live, work and visit in large part because of the availability of farmland and the relief that agricultural fields bring. Scenic views, agriculture, open spaces and wildlife habitat are all considered invaluable natural and aesthetic resources and should be protected.

(2) The climate, variety of soils and terrain make the Township well suited to the production of a great number of row crops, specialty crops and livestock, including many foods available for direct human consumption. These resources include several thousand acres of land currently in agricultural production, and other woodland, wetland and open lands adjacent to these farmlands. Such lands provide unique, aesthetic and economic benefits to the citizens of the Township and are an important part of the Township's natural and agricultural heritage.

(3) Dexter Township is experiencing substantial residential development, however, because of its location to the highly urbanized areas of southeast Michigan, its attractive landscapes and its excellent public schools. The same characteristics which have made this area so desirable for agricultural production and recreation also make it attractive for residential sites.

(4) The agricultural industry in Dexter Township provides the opportunity to harvest locally grown foods to sell at roadside stands, farmer's markets, local retail food stores and other local outlets in the area. Land suitable for farming is an irreplaceable natural resource with soil and topographic characteristics that have been enhanced by generations of agricultural use. When such land is converted to residential or other more developed uses which do not require those special characteristics, a critical community resource is permanently lost to the citizens of Dexter Township.

(5) It is the policy of the State of Michigan and Dexter Township to protect, preserve and enhance agricultural lands as evidenced by the Township General Development Plan, the Township Zoning Act, MCL 125.271 et seq. and other state and local statutes and policies. Ordinances regulating land use by zoning and subdivision control enacted by the Township also serve these purposes. These measures by themselves, however, have not been effective in providing long-term protection of farmland under the pressure of increasing residential development.

(6) Agriculture in Dexter Township produces a notable array of products, from corn and soybeans to vegetables and fruit to cattle. The Township's agricultural acreage contributes tens of thousands of dollars to the local economy in direct sales of agricultural products at the farm gate.

(7) Generally, farmland which is close to urban centers has a greater market value for future residential development than its market value for farming or open space. Prime agricultural land often has the same features (such as permeable soils) that are components of desirable residential areas. This fact encourages the speculative purchase of these lands at high prices for future residential development, regardless of the current zoning of such lands. Farmland which has a market value greater than its agricultural value does not attract sustained agricultural investment and eventually this land is sold by farmers and removed from agricultural uses.

(8) The permanent acquisition of voluntarily offered interests in farmland within the Township, as provided in this Ordinance and as authorized by the Constitution and statutes of the State of Michigan, will permit these lands to remain in agricultural use near developing urban areas and provide long-term protection for the public interests which are served by farmland in the Township.

(9) Properties on which the Township has purchased the development rights should remain substantially undeveloped in order to promote their agricultural use.

(10) The acquisition of interests in farmland as provided in this Ordinance is a public purpose of Dexter Township as provided in this Ordinance and financing such acquisition requires that the Township enter into purchases or installment purchases not to exceed statutory limits.

(11) This ordinance is authorized by Sections 31 to 33 of the Township Zoning Act, MCL 125.301 B 125.303.

SECTION 2: Definitions

(1) "Agricultural Rights" means an interest in and the right to use and possess land for purposes and activities related to open space, natural habitat, horticultural and other agricultural uses.

(2) "Agricultural Use" means substantially undeveloped land devoted to the production of plants and animals useful to humans, including fruits, nuts, vegetables, greenhouse plants, Christmas trees and lumber, forages and sod crops, grains and feed crops, dairy and dairy products, livestock (including breeding and grazing), poultry and other similar uses and activities.

(3) "Chairperson" means the member of the Farmland Preservation Board who is elected Chairperson by the Preservation Board.

(4) "Board of Trustees" means the Dexter Township Board of Trustees.

(5) "Development" means an activity which materially alters or affects the existing conditions or use of any land.

(6) "Development Rights" means an interest in and the right to use and subdivide land for any and all residential, commercial and industrial purposes and activities which are not incident to agriculture and open space.

(7) "Development Rights Easement" means a grant by an instrument whereby the owner relinquishes to the public in perpetuity the right to develop the land as may be expressly reserved in the instrument, and which contains a covenant running with the land not to develop, except as this right is expressly reserved in the instrument.

(8) "Eligible Land" means farmland for which the purchase of "development rights easements" with tax funds and other monetary sources are authorized pursuant to this Ordinance.

(9) "Farmland" means those lands shown in the Township Master Plan as being zoned for agricultural uses, as adopted and amended from time to time by the Township Planning Commission.

(10) "Farmland Preservation Board" means the board formed pursuant to Section 6 of this Ordinance to advise the Board of Trustees in the selection of Eligible Lands for easement purchases.

(11) "Full Ownership" means fee simple ownership.

(12) "Governmental Agency" means the United States or any agency thereof, the State of Michigan or any agency thereof or any Township, City or municipal corporation.

(13) "Owner" means the party or parties having the fee simple interest in land.

(14) "Parcel" means all property under a single ownership that is included in the application.

(15) "Permitted Use" means any use contained within a development rights easement essential to the farming.

(16) "Supervisor" means the Dexter Township Supervisor.

(17) "Value of Development Rights" means the difference between the fair market value of full ownership of the land (excluding the buildings thereon) and the fair market value of the agricultural rights plus any residential development rights to be retained by the owner.

SECTION 3: Authorization

(1) The Board of Trustees is hereby authorized to expend funds to acquire property interests in the farmland described and prioritized in Section 5 of this Ordinance. The property interest acquired may either be the development rights, or any lesser interest, easement, covenant or other contractual right. Such acquisition may be accomplished by purchase, gift, grant, bequest, devise, covenant or contract but only at a price which is equal to or less than the appraised value determined as provided in this Ordinance. The funds shall be used to acquire such property interests only upon application of the Owner and in a strictly voluntary manner.

(2) The Township is authorized to enter into cash purchase and/or installment purchase contracts, and agreements for the receipt of tax deductible donations of easements, consistent with applicable law. When installment purchases are made, the Township is authorized to pay interest on the declining unpaid principal balance at a legal rate of interest consistent with prevailing market conditions at the time of execution of the installment contract for the tax-exempt status of such interest.

(3) The Board of Trustees is further authorized to contract with recognized and legally established nonprofit land trusts (for example, American Farmland Trust and Washtenaw Land Trust) or other experienced and qualified nonprofit groups to participate jointly in the acquisition of interests in eligible lands.

(4) The Township may contract with recognized and legally established nonprofit land trusts or other experienced and qualified nonprofit groups or consultants that would share in the process of negotiating easements and establishing both the baseline studies and the procedures for monitoring of any conservation easements acquired under this Ordinance and would be done in accordance with "The Standards and Practices Guidebook" by the Land Trust Alliance.

SECTION 4: Eligible Lands and Priority of Acquisition

Funds shall be used to purchase property interests in the following lands in the following order of their priority subject to the provisions of Section 7.

Primary Criteria that all properties must meet:

Voluntary application by the property owner and those lands shown in the Township Master Plan as being zoned for agricultural uses, or as rural

residential where agriculture is practiced on larger parcels, as adopted and amended from time to time by the Township Planning Commission.

Criteria for Selection:

The following criteria shall be used in determining the order in which applications will be prioritized in any Selection Round to purchase development rights on all eligible lands for which complete applications have been received by the Township. This numerical ranking system has been developed to prioritize farm sites for the purchase of conservation easements. It is the intention of the users of this system to direct efforts toward high quality farmland in areas of the Township where its preservation is most appropriate.

Appropriateness is determined by favorable natural conditions and location factors which make farming a viable undertaking both currently and in the future. Areas targeted for preservation are those lands shown in the Township General Development Plans as being zoned for agricultural uses, as adopted and amended from time to time by the Township Planning Commission.

DESCRIPTION OF THE SYSTEM. The farmland ranking system consists of four sections as follows. The maximum point value is 100, with some additional points possible in the event of a tie.

PART I	TOTAL POINTS
I - Characteristics of the Land	44
II - Stewardship of the Land	18
III - Context	12
IV - Acquisition Considerations	26

PRIORITIES. The point value arrived at through the use of this system will be used to prioritize farm sites for purchase of conservation easements. Higher point values indicate higher priority for purchase. All property in a single ownership may be included in one application. Contiguous properties under the same ownership will be treated as a single entity.

PART I	TOTAL POINTS
CHARACTERISTICS OF THE LAND	MAXIMUM POINTS = 44

A. Type of Agricultural Land
Multiply the percentage of the nominated parcel featuring prime, unique or locally important agricultural soils by 20.

Acres	Score
>80 acres	8
40-80 acres	5
<40 acres	2

C. Proximity to Protected Land	Score
Distance	
Adjacent	8
One mile or less	5
More than one mile	2

D. Farm Buildings	Score
Usable, functional farm buildings on site	4
E. Amount of Road Frontage	Score
Frontage	
1,000 feet or more	4
500 to 999 feet	2

PART II	TOTAL POINTS
STEWARDSHIP OF THE LAND	MAXIMUM POINTS = 18

A. Conservation Plans	Score
Extent of Conservation Plan	
Conservation plan fully implemented or conservation practices used to the fullest extent necessary	8
Conservation plan partially implemented or some practices used	4

B. Commitment to Farming	Score
Enrollment in P.A. 116 or Duration of Ownership	
Farm is enrolled in P.A. 116 and land has been in the same ownership for at least 50 years	10
Farm is enrolled in P.A. 116 or has been in the same ownership for at least 50 years	6

PART III	TOTAL POINTS
CONTEXT	MAXIMUM POINTS = 12

A. Current Adjacent Zoning Classification	Score
Percent of Perimeter in Agricultural Zoning	
90% or more	4
50-89%	2
<50%	1

B. Current Adjacent Land Use	Score
Percent of Perimeter in Agricultural Use	
90% or more	4
50-89%	2
<50%	1

C. Groundwater Recharge Area	Score
Percent of Property Serving as Groundwater Recharge	
>75%	4
50-75%	2
<50%	1

PART IV	TOTAL POINTS
ACQUISITION CONSIDERATIONS	MAXIMUM POINTS = 26

A. Matching Funds	Score
Percent of Appraised Value	
>50%	16
20-50%	10
<20% (but >0)	5

B. Landowner Donation	Score
Percent of Appraised Value	
>20%	10
10-20%	6
<10% (but >0)	2

SECTION 5: Farmland Preservation Board

(1) A five-member Farmland Preservation Board (the "Preservation Board") shall be appointed by the Board of Trustees. The Board of Trustees shall seek the names of nominees for the Preservation Board by the means usually employed for other boards and commissions. The Preservation Board shall determine the selection of eligible lands on which development rights are offered for acquisition by their owners. Selection of eligible lands shall be made by a majority of Preservation Board members.

(2) The Preservation Board shall consist of residents of the Township. The Preservation Board shall include a representative of the Township Board of Trustees, a natural resources professional, a citizen and two representatives who own agricultural land or operate agricultural businesses. The Board of Trustees may appoint ex-officio members.

(3) The Preservation Board may consult experts as it may desire and the Board of Trustees may appropriate funds for that purpose.

(4) Members shall serve three-year terms, except that the initial term of three members shall be three years and terms of two members shall be two years. Members may be removed by the Board of Trustees for good cause as determined by the Board of Trustees. Members shall not be compensated for their services but shall be reimbursed for expenses actually incurred in the performance of their duties. Members may be reappointed to successive terms.

(5) No member shall vote on the selection of individual parcels in which they have an interest or on individual parcels adjacent to property in which they have an interest.

SECTION 6: Selection

The Farmland Preservation Board shall conduct a voluntary property selection process (herein called the "Selection Round") generally as follows:

(1) In each selection round the development rights on all eligible land properties shall be eligible for purchase. In all selection rounds, properties of higher priority shall be purchased with available funds before properties of lower priority are purchased, provided:

a. The Preservation Board may negotiate for a lower price and/or seek outside funding for the purchase of development rights on any parcel offered.

b. In the interest of protecting a significant amount of agricultural land, the Preservation Board may determine not to buy all of any of the development rights on a particular parcel if the Preservation Board makes a finding that it is in the best interest of the program to protect a larger number of acres rather than a smaller number of acres of higher valued development rights.

c. The Preservation Board may receive and act on appeals of any factual nature by affected property owners.

(2) The Preservation Board shall begin each selection round by giving notice in one newspaper of general circulation in Dexter Township. The notice shall describe the properties eligible for purchase in the selection round; the general procedure to be followed in the selection process (including an estimated time schedule for the steps in the process); and shall invite the owners of such properties to make application for purchase of development rights by the Township and to describe the property interest which the owner is willing to sell. Applications shall be submitted to a location to be specified by the Preservation Board and stamped with the date of receipt.

(3) Upon closing of the application period, the Preservation Board shall review each application received to determine the eligibility and priority classification of each property interest and to verify ownership by tax records.

(4) For those properties which meet the requirements of Section 4, the Preservation Board shall cause an appraisal of the applicant's property interest to be made. A "before and after" appraisal shall be made to determine the value of development rights. One appraisal shall determine the fair market value of full ownership of the land (excluding buildings thereon) and one shall determine the fair market value of the agricultural rights plus any specifically retained residential development rights.

(5) Appraisals shall be made by State certified appraisers selected by the Preservation Board. The selected appraiser shall not have a property interest; personal interest or financial interest in eligible lands. The same appraiser shall conduct the before and after appraisals.

(6) Appraisals shall be in writing and shall be furnished to the respective owners for review. Errors of fact in any appraisal may be called to the attention of the appraiser by the Preservation Board or by owners of the property appraised, but corrections of the appraisal may be made only by the appraiser.

(7) Terms and conditions of sale and information on the effect of the sale may be discussed by the entire Preservation Board with owners prior to the submission of written applications.

(8) Written applications by owners who desire to have their development rights purchased by the Township shall be submitted on forms provided by the Preservation Board. These written offers shall include any development options desired to be retained by the owners.

(9) Upon receiving the recommendations of the Preservation Board, the Board of Trustees shall take final action on such recommendations.

(10) Once action to select properties for the purchase of development rights has been taken by the Board of Trustees, the Preservation Board shall draft a baseline documentation report describing through photographic, pictorial and narrative means the condition of the property at the time of the grant and a development rights easement. The baseline report shall contain a signature page where the Owner and the Supervisor sign to state that the report is an accurate description of the property at the time of grant. The easement shall similarly feature a page where the signatures of the Owner and the Supervisor are notarized, following which the easement shall be recorded with the county register of deeds so that it is effective on all current and future owners.

(11) Upon the completion of a purchase of development rights transaction, the Township assessor will be notified of the development rights purchase.

(12) Additional residential dwellings are not permitted on lands from which development rights have been purchased.

SECTION 7: Duration of Acquired Interests

(1) Development rights acquired pursuant to this Ordinance shall be held in trust by the Township for the benefit of its citizens in perpetuity. After 50 years have passed, however, the owner may make application to the Preservation Board that farmland described in this Ordinance has (a) become landlocked with non-agricultural uses, (b) farming is no longer feasible and (c) the release is for the public good. The Preservation Board evaluate the feasibility of farming by determining whether the land is no longer and never will be suitable for any kind of agriculture, with wooded land left fallow not necessarily to be considered unsuitable.

(2) Upon receiving the recommendations of the Preservation Board, the Board of Trustees shall take final action on such recommendations. The Board of Trustees must support the request by an owner to repurchase development rights by a five-member majority of the total seven Trustees.

(3) For those properties for which the Board of Trustees approves the return of development rights as specified in Subsection (1), the Preservation Board shall cause an appraisal of the applicant's property interest to be made at the owner's expense. Payment for this appraisal shall be made by the owner in advance. A "before and after" appraisal shall be made to determine the value of development rights. One appraisal shall determine the fair market value of full ownership of the land (excluding buildings thereon) and one shall determine the fair market value of the agricultural rights plus any specifically retained residential development rights.

(4) Appraisals shall be made by State certified appraisers selected by the Preservation Board. The selected appraiser shall not have a property interest; personal interest or financial interest in eligible lands.

(5) Appraisals shall be in writing and shall be furnished to the respective owners for review. Errors of fact in any appraisal may be called to the attention of the appraiser by the Preservation Board or by owners of the property appraised, but corrections of the appraisal may be made only by the appraiser.

(6) At any time in this process, the owner may choose to withdraw the request for the return of development rights without penalty, while still being responsible for the Township's appraisal of the property as specified in Subsection (2).

(7) If the Board of Trustees approves the return of development rights, the Township shall have a right of first refusal to purchase the remaining rights at the fair market value of the agricultural rights plus any retained development rights, as determined by a State certified appraiser. Upon receiving the recommendations of the Preservation Board, the Board of Trustees shall take final action on such recommendations. If the Board of Trustees chooses to exercise this right of first refusal, an offer to purchase the remaining rights at the appraised value shall be submitted. Acquisition of lands shall not be made with funds authorized for development rights acquisition pursuant to this Ordinance. The owner may at that time choose to not sell the remaining rights and instead retain ownership of the property.

(8) If (a) a request to re-purchase development rights is denied by the Board of Trustees, or (b) the landowner chooses not to sell the remaining rights the Township chooses to exercise its right of first refusal or (c) more than a year passes from the Board of Trustees' authorization for the re-purchase of development rights, the landowner must wait five years before re-applying to re-purchase development rights.

(9) The Township may convey development rights acquired pursuant to this Ordinance to a conservation, open space preservation, historic preservation or similar organization under terms ensuring that the public benefits for which the Township purchased the development rights will be maintained.

SECTION 8: Related Costs

The costs of appraisal, easement development, baseline documentation, legal and other services lawfully incurred incident to the acquisition of interests in eligible lands by the Township shall be paid by the Township. The Township shall not be responsible for expenses incurred by the owner incident to this transaction.

SECTION 9: Supplemental Funds

Supplemental or matching funds from other governmental agencies or private sources may become available to pay a portion of the cost of acquiring development rights, or some lesser interest in eligible lands or to supplement or enlarge such acquisition. The Farmland Preservation Board is hereby authorized to utilize such funds to purchase interests in eligible lands or to otherwise supplement Township funds in the manner provided by this Ordinance and in accordance with the applicable laws or terms governing such grant.

SECTION 10: Purpose

The Board of Trustees finds and declares that the use of Township funds for the purpose of paying in whole or in part the cost of acquisition of interests in eligible lands as set forth herein, including any costs necessarily incident to such acquisition, and the monitoring and enforcement of development rights easements, or to participation with any party for such purposes will promote the public health, safety and general welfare of the people of Dexter Township.

SECTION 11: Development Rights Acquisition Fund

The funds for purchasing development rights on farmland shall be placed in a designated Development Rights Acquisition Fund to be hereafter created in the office of the Treasurer of Dexter Township (here and after "Acquisition Fund"). Money in such acquisition fund may be temporarily deposited in such institutions or invested in such obligations as may be lawful for the investment of Township money.

The funds and any interest received from the deposit or investment of such funds shall be applied and used solely for the purposes set forth in this Ordinance.

SECTION 12: Severability

In the event any provision of this Ordinance shall be held invalid or unenforceable by any court of competent jurisdiction, such holding shall not invalidate or render unenforceable any other provisions hereof.

This ordinance shall be effective seven (7) days after publication.

Made and passed by the Board of Trustees of the Township of Dexter, County of Washtenaw, State of Michigan, at a duly noticed Special Meeting of the Dexter Township Board of Trustees on the 29th day of August, 2005.

Date of First Reading: Tuesday, August 16, 2005

Date of Second Reading: Monday, August 29, 2005

Date of Adoption by Township Board: Monday, August 29, 2005

Date of Publication: Thursday, September 8, 2005

Date Ordinance Shall Take Effect: Thursday, September 15, 2005

Harley B. Rider, Clerk

Dexter Township

A copy of this ordinance may be purchased or inspected at the office of the Dexter Township Clerk, 6880 Dexter-Pinckney Rd., Dexter, MI 48130, during regular business hours - 8:30 AM to 4:30 PM, Monday through Friday, excepting legal holidays - (734) 426-3767. The ordinance may also be viewed on the Township's Web Site: www.twp-dexter.org

Harley B. Rider, Clerk

Township of Dexter

Dated this 29th day of August, 2005

Published: September 8, 2005

NATION

Crashes involving teenagers often are more deadly

Drivers between the ages of 16 and 24 make up about 16 percent of the driving population, but were involved in 26 percent of all traffic crashes in 2004, according to a recent study by the Insurance Institute of Michigan.

By comparison, those 55 to 64 years old represent 14 percent of all drivers and were involved in 9 percent of all roadway crashes during 2004.

Crashes involving young people also tend to be more deadly. Among licensed drivers, young people between the ages of 15 and 24 years old have the highest rate of fatal crashes relative to other age groups. In fact, the risk of being involved in a fatal crash for teens in Michigan is more than two times greater than drivers age 55 to 64, according to the study.

Immaturity and inexperience are the two main factors leading to the high crash rate among teens. Michigan's graduated licensing law, which includes a phase-in program for teen driver licensing, has been successful in reducing teen motor vehicle accidents. The number of young drivers in all crashes has declined from 163,239 in 1999 to 151,168 last year.

However, more crashes and more serious injuries result in increased insurance premiums for young drivers. Pete Kuhnmuensch, executive director of Insurance Institute of Michigan, said in a statement.

"A younger person who is the principal driver of a motor vehicle typically pays 40 to 200 percent more for

insurance coverage than older drivers," he said. "This surcharge is reduced as the driver grows older and is generally discontinued by age 25."

Premium surcharges are generally much lower for young drivers who use the family car only on an occasional basis. These typically range from 20 percent for 24-year-olds to 80 percent for 16-year-olds, but vary from one insurance company to another.

There are ways for young drivers to save on their auto insurance.

•Drive carefully. Most traffic tickets and at-fault accidents will automatically increase rates.

•Select a car carefully. Cost of repairs and performance characteristics are determining factors in the cost of insurance.

•If you have an older car, consider dropping both collision and comprehensive coverage.

•Ask about special discounts. Some companies offer discounts for good grades, safety features or for insuring two or more cars with the same company.

The Insurance Institute of Michigan is a government affairs and public information association representing 40 property and casualty insurance companies, and another 50 related organizations operating in Michigan.

Its member companies provide insurance to 73 percent of the automobile and 66 percent of the homeowners markets in Michigan.



White Star Quarry near Gibsonburg, Ohio, offers scuba diving right up to year end. White Star Park also offers nature trails and mountain bike trails, a playground and much more.

Dive in Quarries offer snorkeling, scuba diving

By Sheila Pursglove
Special Writer

If Superman wanted to change in this telephone booth, he would have to nix the blue tights and cape in favor of a scuba wetsuit, mask and fins.

This phone booth is several feet under water — in northern Ohio's White Star Quarry at the 800-acre White Star Park in Gibsonburg.

Mention scuba diving and snorkeling and most people's thoughts will turn to exotic spots such as Hawaii, Florida or the Caribbean islands, or exploring shipwrecks in the Great Lakes. But White Star Quarry and Portage Quarry, just south of Bowling Green, are two gems south of the Ohio border, within a 60- to 90-minute drive, respectively, from Washtenaw County.

Both quarries, once used for mining limestone, offer plenty of amphibious adventures, as well as activities for those who prefer to stay on land.

Even though fall is now upon us, the parks are open on weekends and diving at

White Star continues through New Years Eve. Sub-aquatic noisemakers and party hats are not recommended.

Some dive clubs hold underwater pumpkin-carving contests around Halloween, something that may startle the quarry critters, including bullhead, bluegill, catfish, bass, yellow perch and pike and trout. Some of these creatures follow divers around like friendly puppies.

In White Star Quarry's
See QUARRIES — Page 12-C

NOREN

Continued from Page 8-C

and the development of friendships. Interest groups cover a wide range of topics, including books, gourmet cooking, games, music and travel. These subgroups reflect the interests and skills of members, and new interest groups are formed every year.

Rita Fischer is a freelance writer. She can be reached at ritafischer@yahoo.com.

DEXTER AREA

Responsible Dog Ownership Day set

American Kennel Club will offer Canine Good Citizenship training

By Jennifer Sinkwitz
Special Writer

The American Kennel Association will celebrate the third annual Responsible Dog Ownership Day Sept. 17.

In conjunction with this recognition, the Canine Good Citizen program will offer a test for area dogs. The program, which got its start in 1989, is a certificate program that rewards dogs that have developed good manners at home and in the community.

All dogs that pass the 10-step program may receive a certificate from the American Kennel Club.

At 7:30 p.m. Sept. 15, dogs will have the opportunity to strut their stuff at the Wight Training Center, home of the Ann Arbor Dog Training Club, 1575 North Territorial Road, in Whitmore Lake. The cost is \$10 for the test and an additional \$5 to receive the certificate.

A preview of the test is

scheduled 7:30 p.m. today. The practice test is \$5.

The test is comprised of 10 activities that must be completed at 100 percent. Components include acceptance of strangers; sitting while being petted; appearance and grooming; a feet and ears exam; walking on a leash; being able to turn right, turn left and complete an about turn; sitting on command and staying in place; returning to owner when called; reaction to another dog; reaction to distractions; and supervised separation.

According to the American Kennel Club, the purpose of the test is to ensure that your dog can be a respected member of the community.

"The AKC encourages all dog owners to attend the training and will assure that the dogs we love will always be welcomed and well-respected members of our communities," said Tracy Willoughby, coordinator of the program.

Another test will be available late November or December.

For more information, call 426-1161.

**STATE OF MICHIGAN
PROBATE COURT
COUNTY OF WASHTENAW
NOTICE TO CREDITORS**
Decedent's Estate
Estate of Grover Colby, Jr. Date of birth:
June 16, 1916
TO ALL CREDITORS:
NOTICE TO CREDITORS: The decedent, Grover Colby, Jr., who lived at 801 West Middle Street, Chelsea, Michigan died April 10, 2005. He was the Grantor and Initial Trustee of the Grover Colby, Jr. Trust dated August 28, 2000.
Creditors of the decedent are notified that all claims against the estate will be forever barred unless presented to Mary Schottenboer, c/o Susan E. Zale, named Successor Trustee, c/o Susan E. Zale, Attorney, 114 N. Main Street, Suite 10, Chelsea, MI 48118 and the named/proposed personal representative within 4 months after the date of publication of this notice.
Personal representative
114 N. Main Street, Suite 10
Chelsea, MI 48118
(734) 475-5777
Law Offices of Susan E. Zale by:
Susan E. Zale P-53736
Attorney
114 N. Main Street, Suite 10
Chelsea, MI 48118
(734) 475-5777
Publish: September 8, 2005

**STATE OF MICHIGAN
PROBATE COURT
COUNTY OF WASHTENAW
NOTICE TO CREDITORS**
Decedent's Estate
Estate of Paul A. Klock. Date of birth:
May 11, 1952
TO ALL CREDITORS:
NOTICE TO CREDITORS: The decedent, Paul A. Klock, who lived at 226 South Street, Chelsea, Michigan died November 30, 2003.
Creditors of the decedent are notified that all claims against the estate will be forever barred unless presented to Diane A. Goff, named personal representative or proposed personal representative, or to both the probate court at c/o Susan E. Zale, Attorney, 114 N. Main Street, Suite 10, Chelsea, MI 48118 and the named/proposed personal representative within 4 months after the date of publication of this notice.
Personal representative
114 N. Main Street, Suite 10
Chelsea, MI 48118
(734) 475-5777
Law Offices of Susan E. Zale by:
Susan E. Zale P-53736
Attorney
114 N. Main Street, Suite 10
Chelsea, MI 48118
(734) 475-5777
Publish: September 8, 2005

**SYLVAN TOWNSHIP
ZONING BOARD OF APPEALS
NOTICE OF PUBLIC HEARING**
TO BE HELD THURSDAY, SEPTEMBER 29, 2005, 7:00 P.M.
SYLVAN TOWNSHIP HALL
18027 OLD US 12, CHELSEA, MI 48118
www.twp-sylvan.org

SUBJECT OF MEETING:
Variance application has been received for an appeal to enlarging footprint on non-conforming lot and side yard set back at 207 Glazier Rd., Chelsea, MI 48118.

This notice is posted in compliance with PA 267 of 1976 as amended (Open Meetings Act) MCL 41.72a(2)(3) and the American With Disabilities Act (ADA).

The Sylvan Township Board will provide necessary reasonable auxiliary aids and services, such as signers for the hearing impaired and audio tapes of printed materials being considered at the meeting, upon 14 days notice to the Sylvan Township Board.

Individuals with disabilities requiring auxiliary aids or services should contact the Sylvan Township board by writing or calling the following:
LuAnn S. Koch, Clerk
18027 Old US 12
Chelsea, MI 48118
(734) 475-8890

A copy of this notice and application with supporting documents are on file in the Office of the Clerk.

LUANN S. KOCH, CLERK
Posted: August 29, 2005
Publish: September 8, 2005

**CITY OF CHELSEA
NOTICE OF
VARIANCE HEARING**

An application has been filed by MICHELE BALAKA of TREE HOUSE VENTURES INC., who is seeking to appeal the interpretation of the Zoning Ordinance which does not permit indoor amusements in the C-5 Central Business District.

The property is described as follows:
TAX CODE: # 06-08-12-111-003
320 N. MAIN STREET, CHELSEA, MI.

Pursuant to the procedure for a variance request: a Notice of Hearing shall be given and will be served personally or by mail at least ten (10) days prior to the date of such hearing, upon the party or parties making the request for appeal, and all owners of record of property and occupants of property located within three-hundred (300) feet of such premises in question.

You are herein notified that a hearing will be held by the Chelsea Zoning Board of Appeals on Wednesday, September 20, 2005 at 5:00 o'clock, P.M. or as soon thereafter as possible, in the Chelsea City Offices, located in the Chelsea Bank Building, 305 S. Main Street, Suite 100 (lower level conference room), to consider objections, to said request.

The petition is on file in the office of the Planning and Zoning Department, 305 S. Main St., Suite 100, Chelsea and may be examined prior to the date of the hearing.

Persons requiring reasonable accommodations to disabilities in order that the hearing be accessible to them, are requested to notify the Zoning Board of Appeals Chairman no later than five (5) business days prior to the date of the hearing of such disability.

**DONALD T. OSBORNE, CHAIRMAN
ZONING BOARD OF APPEALS**
Publish: September 8, 2005

IF YOU GO...

■ **Portage Quarry:** Take I-75 to US Route 6 west (exit 179). The Portage Quarry Recreation Club is one mile south on Ohio State Route 25.

Open from Memorial Day to Labor Day, and open before and after these dates if weather permits on weekends only.

For more information, visit www.portagequarry.com.

■ **White Star Park:** Take US-23 south to Interstate 80. From I-80, take exit 81 to US-20. Go east on US-20, turn south on Route 300. Continue a half-mile south of Gibsonburg until you see the White Star Park sign.

An alternative route is US-23 to I-475, then go north on I-75 to the next exit, which is US-20.

For more information, visit www.scpd-parks.org/whitestar. Diving is permitted from April 1 to Dec. 31.

**DEXTER TOWNSHIP
MEETING NOTICE
ZONING BOARD OF APPEALS**
WILL MEET ON TUESDAY, SEPTEMBER 13, 2005, 7:30 P.M.
AT THE TOWNSHIP HALL
6880 DEXTER PINCKNEY RD., DEXTER, MI 48130

AGENDA

1)
04-06-286-001
04-ZBA-601
Thomas Prose
9485 Lakeview Drive
Applicant requests relief from:
Section 18.23.A. to allow a 42' setback on the North side of property to proposed deck. (50' req)
Also to allow a 10.3' East Side setback from the Easement to the new garage.
Section 12.01.E.3.C to allow a 15' setback on the West Side to proposed deck. (30' req)
Also to allow a 15' setback on the South side to new home.
Section 12.02.E.4. To allow 27.2% lot coverage where 25% is allowed.

2)
04-02-175-023
05-ZBA 609
Colleen Hughes
Applicant requests relief from:
Section 18.23.A to allow 13'8" from new construction to Winston Drive. (50' required)
Section 18.23.B to allow 10'5" from proposed deck to Portage Lake. (50' required)
Section 12.2.E.4. To allow 28.2% lot coverage. (25% allowed)
To allow for the removal of the existing home and to construct a 2.5 story home with attached two-car garage. Proposed home also to have a deck on the lakeside, as well as a covered porch on the front.

3)
Property Tax ID: 04-03-300-007
Appeal Number: 05 ZBA 612
Applicant Name(s): Cindy White
Property Address: 8401 Thurston

Variances Requested per submitted ZBA Application:				
Section	Current	Requested	Permitted	Description/Notes
18.23.A	20'	5'	50'	From Thurston Drive to new garage overhang.
18.23.A	16'	10'	50'	From the undefined easement.
12.02.E.3.C	14.3'			From existing home to property line on the west side.
12.02.E.1				Recognize less than one acre.
12.02.E.2				Recognize less than 150' wide.

Purpose: To construct a 24' x 24' garage with attic storage.

4)
Property Tax ID: 04-18-100-020/021
Appeal Number: 05ZBA 614
Applicant Name(s): Gary Ford
Property Address: 7511 Noah's Landing
All existing non-conformities were recognized on 8-12-03.

Variances Requested per submitted ZBA Application:				
Section	Current	Requested	Permitted	Description/Notes
18.23.A	14'6"	18'6"	50'	To allow 18'6" from new construction to Noah's Landing
18.23.B	48'	48'	50'	To allow 48' from new construction to waters edge.

Purpose: to allow for the construction of a 22' x 26' two story addition to the existing home.

5)
Property Tax ID: 04-06-356-003
Appeal Number: 05ZBA 615
Applicant Name(s): Daniel Barber
Property Address: 8865 Argonne Gregory, MI

Variances Requested per submitted ZBA Application:				
Section	Current	Requested	Permitted	Description/Notes
18.23.A	22'	22'	50'	Second story to be added.
12.02	4'	4'	9'	9' required with height of new addition.

Purpose: To tear off flat roof, and to construct a new addition with a bedroom, bath, and office space.

Publish: September 8, 2005

DEXTER AREA

Hill's interest nurtured in 4-H

Local teen aspires to pursue culinary arts or equestrian career

By Rita Fischer
Special Writer

Julie Hill dreams of having her own catering business or training horses someday.

Meanwhile, she says she is happy continuing her education at Washtenaw Community College.

The 2005 Dexter High School graduate is on the right track to achieve her dreams, earning several ribbons in the 4-H Youth Show in July. The local teen says 4-H inspired both her interests and gave her an outlet to hone her skills in both areas.

The former Dexter High School equestrian has fine-tuned her culinary skills as a line cook at Zingerman's Roadhouse and gotten experience as a waitress and floor manager at the Lighthouse

Café in Dexter.

Hill started baking in 4-H when she was 6 years old. She has entered a baking product almost every year in the show since then and has won honors for almost every item. For the past four years, she has entered cheesecake in the dairy category. In 2004 and 2005, she won Best of Show for her cheesecake.

"I like using new products that I learn about at work," she said. "Some are for main course meals and others for

baking. But I really enjoy finding new baking recipes, trying them, and then making my own recipe. That is what helped me to achieve Best of Show."

After she finishes her associate's degree, Hill plans to earn a bachelor's degree in hospitality management.

After college, she would like to own her own catering business or bakery, or maybe even have her own private barn for training and selling horses.



Photo by Rita Fischer

Julie Hill dreams of having her own catering business or training horses someday. She works at Zingerman's Roadhouse in Ann Arbor.

Celebrate Your Faith

Zion Lutheran Church (ELCA)
3050 S. Fletcher Rd., Chelsea
(734) 475-8064

Preparing Christ's Disciples & Sharing God's Love

Pastor Doris Sparks

Sunday School: 9:15 a.m.
Sunday Worship: 10:30 a.m. & 7:30 p.m.

St. James' Episcopal Church
3279 Broad St., Dexter
Phone: 426-8247

Holy Eucharist 8:00 am & 10:00 am on Sundays
Sunday School at 10:00 am

New Interim Rector -
The Rev. Bruce Birdsey
Associate Rector -
The Rev. Dana Cleaver-Bartholomew

COVENANT CHURCH
non-denominational

50 N. Freer Rd., Chelsea
corner of Freer and Old US 12

Faith - Family - Friends

Sunday Worship Hour 9:30am
Pastor Tony Dickerson
come and visit us this Sunday
(734) 475-2508

DEXTER CHURCH OF CHRIST
734-945-6539

"We Care About You"

Family Friendly-Bible Based Christianity

Sunday Morning Bible School 9:30 AM
Worship 10:30 AM

Wed. Evening 7:00 PM Devotion & Bible Study

We meet at:
MILL CREEK MIDDLE SCHOOL
7305 Dexter Ann Arbor Road
Dexter, MI

First Assembly of God

FREE ride to and from church family or children
475-1391

across from old Polly's
Sunday Service 11am & 6pm
14900 Old US 12
Chelsea, MI 48118

Webster United Church of Christ
5484 Webster Church Rd., Dexter, MI
(734) 426-5115
The Rev. LaVerne Gill

SUNDAY:
Holy Communion 8:00 a.m.
Church School, 9:15 a.m.
Worship, 10:30 a.m.

First United Methodist Church
128 Park Street, Chelsea, MI
734-475-8119

Sunday Worship: 8:30 & 11:00 a.m.
Sunday School: 9:45 a.m.
Wednesday Nights Meal: 5:30 p.m.
Youth Groups & Programs for All Ages 6:15 p.m.

The Rev. Joy Barrett
The Rev. Barbara Lewis-Lakin
www.chelseaumc.org

Our Savior Lutheran

Join us this Sunday...

8:15am Heritage Service
10:30am Celebration Service

1515 South M-52 - Chelsea
(Next to McDonald's)
734.475.1404
www.oursaviorchelsea.com

Fire Mountain Worship Center
Pierce Lake School
275 N. Freer, Chelsea
Sunday Worship Service: 10 a.m.
Pastors John & Sarah Groesser
(734) 475-7379
"Come to the mountain and touch the fire!"

Dexter Gospel
2253 Baker Road, Dexter
(734) 426-4915
John O'Dell, Pastor

Sunday: Sunday school, 9:30 a.m.;
Worship 10:30 a.m., 6 p.m.

Independent Fundamental Baptist
Wednesdays, 6:30 p.m.;
Awana September till May

PEACE Lutheran Church
8280 Jackson Rd.,
(Corner of Jackson & Parker Rds.)

SUMMER SERVICES

Traditional 8:30 a.m.
Praise 10:00 a.m.
No Sunday School

Pastor Larry Courson
(734) 424-0899
e-mail: peaceclutheran@cuaa.edu

Chelsea Church of Christ

13661 East
Old US-12
Chelsea, MI 48118
(734) 475-8458

Brandon Coats, Preacher
Sunday School 9:30 am
Sunday Morning Service 10:30 am
Sunday Evening Service 6 pm
Wednesday Bible Class 7 p.m.

St. Andrew's United Church of Christ
7610 Ann Arbor St.
Dexter, Michigan
734-426-8610

Summer Services
9:30 a.m.
with Sunday School

WATERLOO VILLAGE UNITED METHODIST CHURCH
8110 Washington St.
Service:
Sunday 11:00 a.m.
(734) 475-1171
Breakfast-2nd Sunday
Sept. to May

Chelsea Free Methodist

Traditional Worship 8:30 am
At 7665 Werkner Rd.

Contemporary Worship 10:15
At Washington Street
Education Center

A different kind of church for the 21st Century
475-1391

Faith Lutheran Church
9575 N. Territorial Rd.,
1/4 mi. W. of Dexter-Pinckney

Mark Porinsky, Pastor
(734) 426-4302
Sunday School 9:00 a.m.
Sunday Worship 10:00 a.m.

"We're in your neighborhood"

Immanuel Bible Church
145 E. Summit St.
(734) 475-8936

Don Peterson, Interim Pastor

Sunday School 9:00 a.m.
Worship Service . . . 10:00 a.m.
Sunday Evening . . . 6:00 p.m.
Wed. Prayer Meeting 7:00 p.m.
AWANA Club : 5:30 p.m. Sundays
www.immanuelbiblechurch.net

Believe... The Message of Hope

CHELSEA NAZARENE

Temporarily Meeting at
805 W. Middle St.
(the CRC Chapel)
(734) 475-2526

Sunday: Worship Services,
11:00 a.m.

Dexter United Methodist Church
7643 W. Huron River Dr.
(734) 426-8480

Rev. Matthew Hook, and
Rev. Stephen G. Bringardner

WORSHIP SERVICES
Traditions 9:00 am
Contemporary 10:30 am
www.dexterumc.org

Chelsea Christian Fellowship

337 Wilkinson St.
Chelsea, MI
475-8305

John Dambacher, Pastor
Sunday School 9:00 a.m.
Sunday Worship 10:00 a.m.
Wed. Bible Study 7:00 p.m.

FAITH BAPTIST CHURCH
4030 Kalmbach Rd.
(exit 156 and 194)

10 am Sunday School
11 am Morning Service
6 pm Evening Service
7 pm Wednesday Mid-week Service

Pastor Jack T. Story
Call 734-433-1356 for details.

Be Our Guest at St. Paul Lutheran Church in Hamburg

SUNDAY WORSHIP SERVICES
8:00 am & 9:30 am
11:00 am Contemporary Service
Education Time: 9:15 am
Sunday School 9:30 am

Take U.S.-23 to East M-36.
St. Paul is located on the right side of M-36 before Hamburg.

St. Barnabas Episcopal Church
Sunday Service 10:00 a.m.
Sunday School 10:00 a.m.

Join us this Sunday!

20500 Old U.S. 12
Chelsea, MI 48118
(across from Chelsea Fairgrounds)
734-475-8188

St. John's United Church of Christ
Rev. Dr. Nancy M. Doty, Pastor

12376 Waters Road
in Freedom Township

Sunday Worship
9:30 a.m.
Sunday School
9:15 a.m.
Office Phone (517) 456-7661

Baha'i Faith
"So powerful is the light of unity that it can illuminate the whole earth." Baha'u'llah

Weekly devotions, study, and children's classes
All are welcome!

Please call for more information:
(734) 475-2718 • 1-800-22-UNITE
www.us.bahai.org

First Congregational (United Church of Christ)
121 East Middle Street
Chelsea, MI
(734) 475-1844

Worship Service 10:00 a.m.
Rev. Barbara Wright, Pastor

NORTH LAKE UNITED METHODIST CHURCH

14111 N. Territorial Rd.
Chelsea, MI
(734) 475-7569

SUNDAY WORSHIP
9:00 & 10:45 a.m. Services
Child Care Provided
C.O.L.J. Workshop (Children of our Lord on a journey)
Sundays 9 a.m. Classes for all ages
Alice Sheffield, Pastor

St. Paul United Church of Christ
14600 Old U.S. 12
Chelsea

Karen Schulte, Pastor
475-2545

Church service begins at 10:00 am

Third Sunday
Morning Praise Service
We'd love to have you join us!

The Chelsea and Dexter Area Church Calendar is Co-Sponsored by

Advertise Your Church Services,
Call Michelle at 734-429-7380
Only \$7.50 per week

JEFFY mixes
CHELSEA MILLING COMPANY
CHELSEA, MICHIGAN 48118

NATION

Teacher nominations sought for awards

Disney is accepting nominations through Oct. 15 for America's most creative teachers as part of the 2006 Disney Teacher Awards.

Teachers in public, private and parochial schools, pre-kindergarten through 12th grades are eligible to be nominated. Nominations may be made online at www.DisneyHand.com or by calling 1-877-282-8322.

Since 1989, Disney Teacher Awards have been presented to teachers who construct learning environments where students and teachers explore, imagine and engage in a variety of stimulating ideas and experiences.

Specifically, the program honors those teachers whose approaches exemplify creativity in teaching and who inspire a joy of learning in their students, according to a press release from Disney.

"Sixteen years ago, we started celebrating local heroes by establishing the annual Disney Teacher Awards to honor America's finest educators," Terry Wick, vice president of Disney Worldwide Outreach, said in a statement. "We hope all communities will take this opportunity to acknowledge their heroes as well."

Honorees will be selected from the nationwide nominees. From there, they will be celebrated at a red-carpet Awards Gala in July. They also will be featured during a Disneyland Main Street Parade and Ceremony at Sleeping Beauty Castle, and will share teaching strategies with their fellow award-winning teachers.

During the gala, four honorees will be selected as outstanding teachers and one will be named the 2006 Disney Teacher of the Year. In addition, the honorees each receive \$10,000, a \$5,000 grant for their school and a six-day professional development institute with their principal at the Walt Disney World Resort.

The Disney Teacher Awards is part of DisneyHand, worldwide outreach for The Walt Disney Company. DisneyHand is dedicated to making the wishes of families and children a reality through public service initiatives, community outreach and volunteerism in the areas of compassion, learning, the arts and the environment.

For more information, visit the Web site www.DisneyHand.com.

QUARRIES

Continued from Page 10-C

spring-fed depths, divers also will find a sheriff's car with lights, traffic light, hay wagon, bicycle, motorcycle, trucks and small boats, placed there by dive clubs and scuba centers for divers to enjoy.

The quarry has been open to scuba divers for 25 years, and has a small dive center with tank and weights rental and air fill operation, a few dive supplies, snacks, T-shirts, batteries and other items.

When you get tired of fish, there are plenty of flora and fauna in the park, with the lakeshore ringed by a mature forest of cottonwood, maple and walnut trees. For those who prefer pedals to flippers, there are mountain bike trails or you can hike acres of nature trails and come across two historic log cabins and an old red barn.

The park also offers a playground, picnic tables, grills, well water, restrooms, volleyball courts, horseshoe pits, playfield, boat ramp for non-power boats, shelters, day camp area, accessible fishing platform, scuba diving and camping.

White Star Swim Beach is open for swimming from Memorial Day to Labor Day. The campground, open April 1 to Dec. 31, is located across from the park's main entrance and has 24 primitive sites with no hookup for water or electric.

The Portage Quarry Recreation Club offers a similar mix of underwater sights placed for divers' pleasure in its 23-acre lake, including several boats, a small plane, a motorcycle, old cars, a school bus, a semi cab and large tractor trailer.

A sunken silo, a remnant of quarry operations and once filled with concrete powder, lies within 20 feet of the surface so snorkelers can also see its sloping roof. An underwater navigation course also offers challenging fun for divers.

Non-divers can enjoy the 50-acre property that surrounds the lake on three sides with open grass and shade trees. The facility, which often holds special events like volleyball tournaments and concerts, offers campsites, swimming, a combed sandy beach, sand volleyball, and hydro bikes for rent, as well as a gift shop, snack bar, pavilion, picnic tables and a full service dive center.

Visitors can also enjoy walking, jogging, biking, or in-line skating on the nearby Slippery Elm Trail, a converted railroad bed.

Leave time in the day to visit Bowling Green one mile to the north, and explore its historic Main Street. This town of about 30,000 dating back to the early 19th century is also home to Bowling Green State University and offers shopping and restaurants.

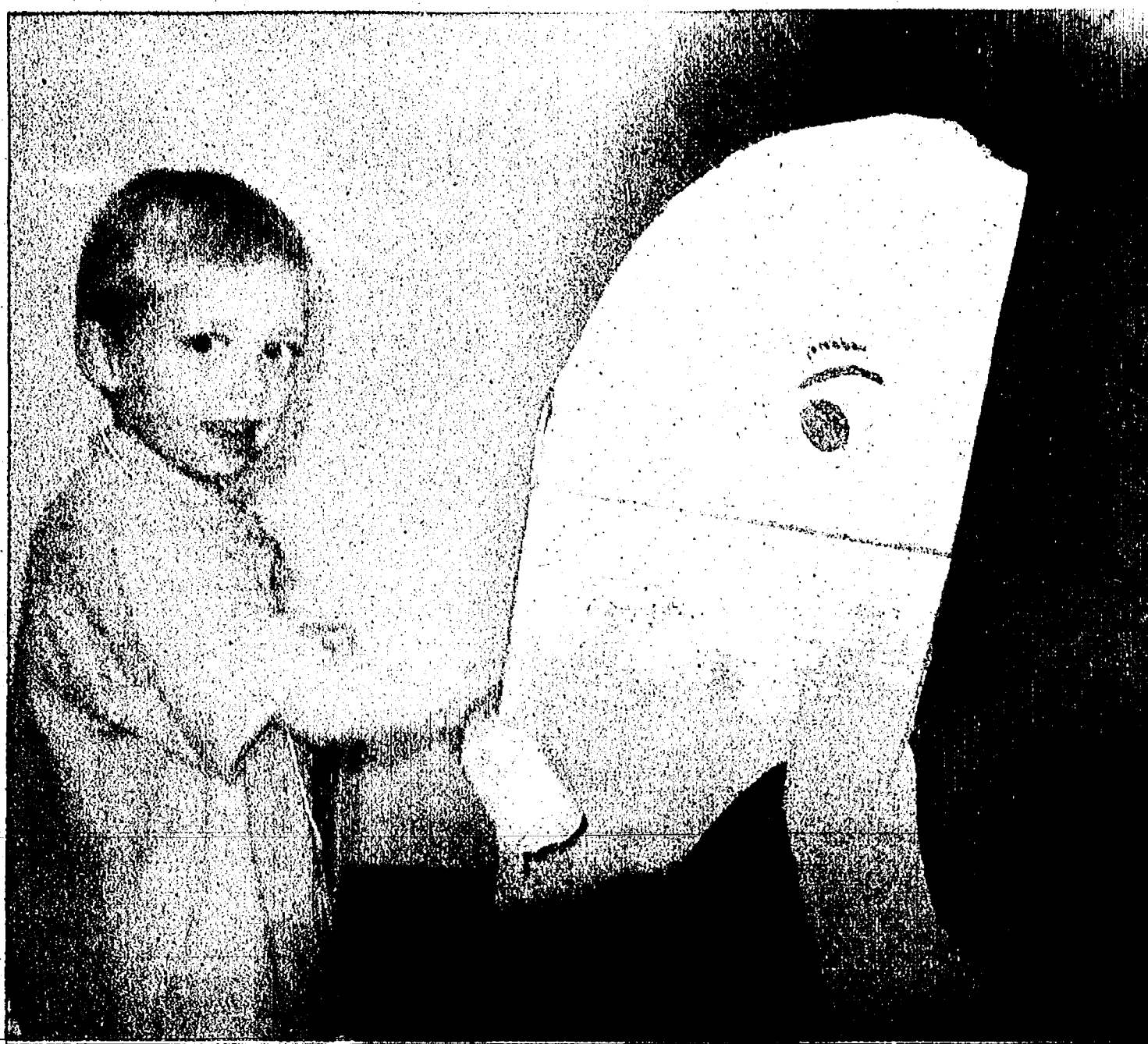

Summer Learning

Colin Pustay of Scio Township strokes a cardboard elephant at Our Savior Lutheran Church's Vacation Bible School. Kids learned about the outdoors and were taught stories from the Bible as part of the summertime program.

Photo by Rita Fischer

SAT. SEPT. 10 10-3PM

MUSTANG SALE & CAR SHOW

'06 MUSTANG COUPE
Stk. #60275

'06 MUSTANG CONVERTIBLE
Stk. #60157

'05 ROUSH GT AUTO
Stk. #52207

'05 V-6 Convertible Demo

'05 ROUSH GT
Stk. #51714

'05 ROUSH GT CONVERTIBLE
Stk. #52281

OVER 30 MUSTANG'S IN STOCK!

- V-6 COUPES
- CONVERTIBLES
- GT'S
- ROUSH

\$239**
/60** mo lease

\$326**
/60** mo lease

Auto, air, power windows & locks.

Was \$28,510
NOW \$23,895*

Was \$36,445
NOW \$30,999*

Auto, air, leather & ABS

Was \$36,475
NOW \$30,999

Auto, V-6, loaded 3 to choose from
NOW \$19,995*

HIGHEST TRADE-INS

CALL 1-800-258-1282

Sponsored by Briarwood Ford and Roush Racing

Mustang Sale & Show

One Day Only Sept 10th, 10am-3pm

All Mustangs Reduced for Immediate Delivery at Year End Clearance Sale

Bring in your old Mustang on the day!

Make your best deal on any new or used Mustang at this one day clearance. Final summer sales close now!

Bring in your old Mustang on the day!

Make your best deal on any new or used Mustang at this one day clearance. Final summer sales close now!

Come see local Hot-Rods, hear them roar and show your stuff.

- Trophies
- Roush Reps on Site
- Refreshments
- Balloons, fun for the kids
- Highest trade-ins

BRIARWOOD

Corner of State and Michigan Ave (Ford)
five minutes south of Briarwood Mall in Saline

www.briarwoodford.com

*Savings based on A-Plan price + tax, title & destination. **A-Plan price for delivery to your home. Tax & title requires \$2,000+ first & second year of ownership.

Thank you McCalla Feeds
for purchasing my 2005 Chelsea Fair Pen of Lambs

~ Ellie Stoffer

Phone: 1-877-888-3202

Fax: 1-877-21-FAXUS

CLASSIFIED

Heritage Classifieds are available online: www.Heritage.com

DEADLINES:

News-Herald Tuesday, 12:30 p.m.
The Guardian Wednesday, 5 p.m.
Western Region & The View Tuesday, 4:30 p.m.
Press & Guide Tuesday, 12:30 p.m.
Ile Camera Wednesday, 5 p.m.
Sunday News-Herald/Press & Guide Friday, 4 p.m.

IF THIS IS YOUR MARKET,

TURN TO HERITAGE NEWSPAPERS

• Allen Park • Belleville • Brownstown • Chelsea • Dearborn • Dearborn Heights
• Dexter • Ecorse • Flat Rock • Gibraltar • Grosse Ile • Huron Township
• Lincoln Park • Manchester • Melvindale • Milan • River Rouge • Riverview
• Rockwood • Romulus • Saline • South Rockwood • Southgate • Taylor
• Trenton • Warrendale • Woodhaven • Wyandotte • Monroe County

ADVERTISING POLICIES

Heritage Newspapers reserves the right to accept, edit, revise and classify any classified ad submitted for publication. Heritage Newspapers is responsible for one incorrect insertion. The advertiser is responsible for the accuracy of further insertions. We request that you check your ad for accuracy on all insertions. Claims are limited to the actual cost of the ad and must be submitted within 30 days.



transportation SPECIAL

\$2000 or less
5 LINES \$19.95
each additional line \$3.99

\$2001 or more
5 LINES \$29.95
each additional line \$5.99

Price of vehicle must be included in the ad. Prepayment required. Private party advertisements only. No dealers. Classified ads can be cancelled for convenience, however refunds cannot be issued. \$2 additional for internet.

Pet Special

\$29.95 5 lines
each additional line \$5.99

Price of pet must be included in the ad. Prepayment required. Private party advertisements only. No breeders. Successful ads can be cancelled for convenience, however refunds cannot be issued. \$2 additional for internet.

Merchandise Special

Merchandise \$100 or Less
5 LINES \$4.95
each additional line \$0.99

Merchandise \$101 and up
5 LINES \$14.95
each additional line \$2.99

One item per ad. Price must appear in ad. Prepayment required. Private party advertisements only. No dealers. Classified ads can be cancelled for convenience, however refunds cannot be issued. \$2 additional for internet.

GOOD NEWS comes in all sizes!
Celebrate your good news with a Heritage Newspaper

HAPPY AD

BIRTHDAYS ANNIVERSARIES GOOD REPORT CARDS RETIREMENTS...

Just \$32 2x2

Call for information
1-877-888-3202 Lower rates available



ASAP717333 THIS FIRM IS A DEBT COLLECTOR ATTEMPTING TO COLLECT A DEBT. ANY INFORMATION OBTAINED WILL BE USED FOR THAT PURPOSE. PLEASE CONTACT OUR OFFICE AT THE NUMBER BELOW IF YOU ARE IN ACTIVE MILITARY DUTY.

MORTGAGE SALE Default has been made in the conditions of a mortgage made by Kevin A. Sehl and Sandra Sehl, husband and wife, to America's Moneyline Inc., mortgagee, dated July 30, 2004 and recorded August 10, 2004 in Liber 4415, Page 995, Washtenaw County Records. Said mortgage is now held by Deutsche Bank Trust Company Americas, FKA Banker's Trust Company, as Trustee and Custodian by: Saxton Mortgage Services, Inc., FKA Meritech Mortgage Services, Inc., as its attorney in fact by assignment submitted to and recorded by the Washtenaw County Register of Deeds. There is claimed to be due on such mortgage the sum of Two Hundred Twenty-Three Thousand Three Hundred Fifteen and 41/100 Dollars (\$223,315.41) including interest at the rate of 8.55% per annum. Under the power of sale contained in the mortgage and the statutes of the State of Michigan, notice is hereby given that the mortgage will be foreclosed by a sale of the mortgaged premises, or some part of them, at public venue at the or in the Main Lobby of Washtenaw County Courthouse Huron Street entrance in Ann Arbor, MI in Washtenaw County, Michigan, at 10:00 a.m. on September 8, 2005. The premises are located in the Township of Northfield, Washtenaw County, Michigan, and are described as: Lot 180, 181, 182 and 183, Whitmore Lake Summer Home Subdivision, as recorded in Liber 4, Page(s) 6 of 6 of Plats, Washtenaw County Records. The redemption period shall be 6 months from the date of such sale, unless the property is determined abandoned in accordance with MCLA §600.3241a, in which case the redemption period shall be 30 days from the date of such sale. TO ALL PURCHASERS: The foregoing mortgage can rescind the sale in the event a 3rd party buys the property and there is a simultaneous resolution with the borrower. In that event, your damages, if any, are limited solely to the return of the bid amount tendered at sale. Dated: August 11, 2005. ORLAND ASSOCIATES PC Attorneys for Mortgage Electronic Registration Systems, Inc., As Mortgagee P.O. Box 5041 Troy, MI 48007-5041 (248) 457-1000 File No. 248-1472 ASAP717333 8/18, 8/26, 9/1, 9/8

ASAP718001 THIS FIRM IS A DEBT COLLECTOR ATTEMPTING TO COLLECT A DEBT. ANY INFORMATION OBTAINED WILL BE USED FOR THAT PURPOSE. PLEASE CONTACT OUR OFFICE AT THE NUMBER BELOW IF YOU ARE IN ACTIVE MILITARY DUTY.

MORTGAGE SALE Default has been made in the conditions of a mortgage made by Mary K. Schuler, a single woman, to Mortgage Electronic Registration Systems, Inc., mortgagee, dated May 13, 2002 and recorded June 5, 2002 in Liber 4131, Page 621, Washtenaw County Records. There is claimed to be due on such mortgage the sum of Ninety-One Thousand Five Hundred Five and 41/100 Dollars (\$91,505.41) including interest at the rate of 10.63% per annum. Under the power of sale contained in the mortgage and the statutes of the State of Michigan, notice is hereby given that the mortgage will be foreclosed by a sale of the mortgaged premises, or some part of them, at public venue at the or in the Main Lobby of Washtenaw County Courthouse Huron Street entrance in Ann Arbor, MI in Washtenaw County, Michigan, at 10:00 a.m. on September 22, 2005. The premises are located in the Township of Ypsilanti, Washtenaw County, Michigan, and are described as: Lot 86, except the Southern 16.45 feet thereof, Washtenaw Ridge No.1, according to the plat thereof as recorded in Liber 14 on page 17 of plats, Washtenaw County Records. The redemption period shall be 6 months from the date of such sale, unless the property is determined abandoned in accordance with MCLA §600.3241a, in which case the redemption period shall be 30 days from the date of the sale. TO ALL PURCHASERS: The foregoing mortgage can rescind the sale in the event a 3rd party buys the property and there is a simultaneous resolution with the borrower. In that event, your damages, if any, are limited solely to the return of the bid amount tendered at sale. Dated: August 25, 2005. ORLAND ASSOCIATES PC Attorneys for Mortgage Electronic Registration Systems, Inc., As Mortgagee P.O. Box 5041 Troy, MI 48007-5041 (248) 457-1000 File No. 248-1472 ASAP718001 08/25, 09/01, 09/08, 09/15

ASAP718114 THIS FIRM IS A DEBT COLLECTOR ATTEMPTING TO COLLECT A DEBT. ANY INFORMATION OBTAINED WILL BE USED FOR THAT PURPOSE. PLEASE CONTACT OUR OFFICE AT THE NUMBER BELOW IF YOU ARE IN ACTIVE MILITARY DUTY.

MORTGAGE SALE Default has been made in the conditions of a mortgage made by Barbara Ayers, an unmarried woman, to Mortgage Electronic Registration Systems, Inc., mortgagee, dated December 23, 2004 and recorded January 7, 2005 in Liber 4449, Page 975, Washtenaw County Records. There is claimed to be due on such mortgage the sum of One Hundred Twelve Thousand Five Hundred and 68/100 Dollars (\$112,055.68) including interest at the rate of 9.50% per annum. Under the power of sale contained in the mortgage and the statutes of the State of Michigan, notice is hereby given that the mortgage will be foreclosed by a sale of the mortgaged premises, or some part of them, at public venue at the or in the Main Lobby of Washtenaw County Courthouse Huron Street entrance in Ann Arbor, MI in Washtenaw County, Michigan, at 10:00 a.m. on September 22, 2005. The premises are located in the Township of Ypsilanti, Washtenaw County, Michigan, and are described as: Lot 327 West Willow Unit One Subdivision, according to the plat thereof as recorded in Liber 10 of Plats, Pages 28 and 29 and revised sheet 2 of 2 of said plat recorded in Liber 10 Page 37, Washtenaw County Records. The redemption period shall be 6 months from the date of such sale, unless the property is determined abandoned in accordance with MCLA §600.3241a, in which case the redemption period shall be 30 days from the date of the sale. TO ALL PURCHASERS: The foregoing mortgage can rescind the sale in the event a 3rd party buys the property and there is a simultaneous resolution with the borrower. In that event, your damages, if any, are limited solely to the return of the bid amount tendered at sale. Dated: August 25, 2005. ORLAND ASSOCIATES PC Attorneys for Mortgage Electronic Registration Systems, Inc., As Mortgagee P.O. Box 5041 Troy, MI 48007-5041 (248) 457-1000 File No. 248-1472 ASAP718114 8/25, 9/01, 9/08, 9/15

ASAP718384 THIS FIRM IS A DEBT COLLECTOR ATTEMPTING TO COLLECT A DEBT. ANY INFORMATION OBTAINED WILL BE USED FOR THAT PURPOSE. PLEASE CONTACT OUR OFFICE AT THE NUMBER BELOW IF YOU ARE IN ACTIVE MILITARY DUTY.

MORTGAGE SALE Default has been made in the conditions of a mortgage made by Ryan B. Palmer, a single man, to Saxon Mortgage, Inc., mortgagee, dated July 11, 2003 and recorded July 23, 2003 in Liber 4287, Page 635, Washtenaw County Records. Said mortgage is now held by JP Morgan Chase Bank as Trustee for the Home Equity Trust Series 2003-7 by assignment submitted to and recorded by the Washtenaw County Register of Deeds. There is claimed to be due on such mortgage the sum of Nineteen Thousand Three Hundred and 91/100 Dollars (\$19,351.91) including interest at the rate of 11.00% per annum. Under the power of sale contained in the mortgage and the statutes of the State of Michigan, notice is hereby given that the mortgage will be foreclosed by a sale of the mortgaged premises, or some part of them, at public venue at the Main Lobby of Washtenaw County Courthouse Huron Street entrance in Ann Arbor, MI in Washtenaw County, Michigan, at 10:00 a.m. on September 22, 2005. The premises are located in the Township of Ypsilanti, Washtenaw County, Michigan, and are described as: Lot 37, Hannah Subdivision, as recorded in Liber 10 of Plats, Page 58, Washtenaw County Records. The redemption period shall be 6 months from the date of such sale, unless the property is determined abandoned in accordance with MCLA §600.3241a, in which case the redemption period shall be 30 days from the date of the sale. TO ALL PURCHASERS: The foregoing mortgage can rescind the sale in the event a 3rd party buys the property and there is a simultaneous resolution with the borrower. In that event, your damages, if any, are limited solely to the return of the bid amount tendered at sale. Dated: August 25, 2005. ORLAND ASSOCIATES PC Attorneys for JP Morgan Chase Bank as Trustee for the Home Equity Trust Series 2003-7, As Assignee P.O. Box 5041 Troy, MI 48007-5041 (248) 457-1000 File No. 248-1472 ASAP718384 8/25, 9/01, 9/08, 9/15

ASAP718494 FORECLOSURE NOTICE This firm is a debt collector attempting to collect a debt. Any information obtained will be used for this purpose. If you are in the Military, please contact our office at the number listed below. **MORTGAGE SALE** - Default has been made in the conditions of a certain mortgage made by: Denise A. Gooden, an Unmarried Woman to Citimortgage, Inc., a privately held Delaware Corporation Mortgagee, dated February 16, 2001 and recorded March 1, 2001 in Liber 3998 Page 772, Washtenaw County Records. Said mortgage was assigned to Deutsche Bank Trust Company Americas, f/k/a Bankers Trust Company, as Trustee, by assignment recorded August 5, 2002 in Liber 4148, Page 949, on which mortgage there is claimed to be due at the date hereof the sum of One Hundred Three Thousand Three Hundred and Three Hundred Seventy-Nine Dollars and Eighty-Four Cents (\$103,379.84) including interest 8.125% per annum. Under the power of sale contained in said mortgage and the statute in said mortgage and provided, notice is hereby given that said mortgage will be foreclosed by a sale of the mortgaged premises, or some part of them, at public venue, the main lobby of the Washtenaw County Courthouse, Huron Street entrance, Ann Arbor, MI at 10:00 AM on Thursday, September 29, 2005. Said premises are situated in Township of Pittsfield, Washtenaw County, Michigan, and are described as: Part of the Southeast 1/4 of Section 25, Town 8 South, Range 5 East, Pittsfield Township, Washtenaw County, Michigan described as: Beginning at a point on the North and South 1/4 line of Section 25, said point South 00 degrees 32 minutes 17 seconds West, 345.0 feet from the center point of said Section 25, and running thence South 89 degrees 27 minutes 43 seconds East, 132.3 feet; thence South 00 degrees 35 minutes 16 seconds West, 330 feet; thence North 89 degrees 27 minutes 43 seconds West, 722.94 feet; thence North 00 degrees 32 minutes 17 seconds East, 200 feet; thence North 89 degrees 27 minutes 43 seconds West, 600 feet to a point on the North and South 1/4 line of Section 25; thence North 00 degrees 32 minutes 17 seconds East, 130 feet to the point of beginning. Commonly known as 6681 Crane Rd, Ypsilanti MI 48197 The redemption period shall be 12 months from the date of such sale, unless determined abandoned in accordance with MCLA §600.3241a, in which case the redemption period shall be 30 days from the date of such sale. Dated: AUGUST 22, 2005 Deutsche Bank Trust Company Americas, f/k/a Bankers Trust Company, as Trustee, Assignee of Mortgagee Attorneys: Potestivo & Associates, P.C. 811 South Blvd. Suite 100 Rochester Hills, MI 48307 (248) 844-5123 Our File No. 05-37918 ASAP718494 09/01, 09/08, 09/15, 09/22

ASAP718910 FORECLOSURE NOTICE This firm is a debt collector attempting to collect a debt. Any information obtained will be used for this purpose. If you are in the Military, please contact our office at the number listed below. **MORTGAGE SALE** - Default has been made in the conditions of a certain mortgage made by: Lee H. Gatlin, unmarried and Jay-wan White to EquiVantage, Inc., a Delaware Corporation Mortgagee, dated October 22, 1998 and recorded October 30, 1998 in Liber 3797, Page 111, Washtenaw County Records, Michigan. Said mortgage was assigned to Wachovia Bank, N.A. as Trustee, successor by merger to First Union National Bank, as Indenture Trustee, by assignment dated October 29, 1998 and recorded August 11, 2000 in Liber 3961, Page 624, on which mortgage there is claimed to be due at the date hereof the sum of One Hundred Thousand Eight Hundred and Ninety-Two Dollars and Ninety-Two Cents (\$100,891.92) including interest 9.3% per annum. Under the power of sale contained in said mortgage and the statute in said mortgage and provided, notice is hereby given that said mortgage will be foreclosed by a sale of the mortgaged premises, or some part of them, at public venue, at the lobby of the Washtenaw County Courthouse, Huron Street entrance, Ann Arbor, MI at 10:00 AM on Thursday, September 29, 2005. Said premises are situated in Township of Superior, Washtenaw County, Michigan, and are described as: Lot 401, Woodward Acres Subdivision No. 5, according to as recorded in Liber 19 of Plats at Pages 61, 62 and 63, Washtenaw County Records Commonly known as 1730 Sheffield Drive, Ypsilanti MI 48198 The redemption period shall be 6 months from the date of such sale, unless determined abandoned in accordance with MCLA §600.3241a, in which case the redemption period shall be 30 days from the date of such sale. DATED: AUGUST 24, 2005 Wachovia Bank, N.A. as Trustee, successor by merger to First Union National Bank, as Indenture Trustee, Assignee of Mortgagee Attorneys: Potestivo & Associates, P.C. 811 South Blvd. Suite 100 Rochester Hills, MI 48307 (248) 844-5123 Our File No. 05-37918 ASAP718910 9/1, 9/8, 9/15, 9/22

ASAP719324 ROBERT A. Tremaine & Associates, P.C. is a debt collector and we are attempting to collect a debt and any information obtained will be used for that purpose. **MORTGAGE SALE** - Default has been made in the conditions of a mortgage made by Neil N. O'Brien and Amy O'Brien, a/k/a Amy Conway O'Brien, husband and wife, to Mortgage Electronic Registration Systems, Inc., mortgagee, dated May 7, 2004 and recorded June 14, 2004 in Liber 4398, Page 821, Washtenaw County Records. There is claimed to be due on such mortgage the sum of Three Hundred Thirty-Nine Thousand Nine Hundred Twenty-Nine and 40/100 Dollars (\$339,929.40) including interest at the rate of 6.50% per annum. Under the power of sale contained in the mortgage and the statutes of the State of Michigan, notice is hereby given that the mortgage will be foreclosed by a sale of the mortgaged premises, or some part of them, at public venue at the or in the Main Lobby of Washtenaw County Courthouse Huron Street entrance in Ann Arbor, MI in Washtenaw County, Michigan at 10:00 a.m. on October 6, 2005. The premises are located in the Township of Dexter, Washtenaw County, Michigan, and are described as: The land referred to in this Commitment is situated in the Township of Dexter, County of Washtenaw, State of Michigan, and described as follows: Commencing at the East quarter corner of Section 1, Town 1 South, Range 4 East, Dexter Township, Washtenaw County, Michigan; thence South 200.62 feet along the East line of said Section and the centerline of McGregor Road as surveyed by Atwell-Hicks, Inc., in 1952 and established by the Washtenaw County Road Commission in 1952; thence North 79 degrees 45 minutes 00 seconds West 25.35 feet to the Northeast corner of Pleasant Beach Addition to Portage Lake Resort; thence North 83 degrees 24 minutes 30 seconds West 7.67 feet to an iron pipe (A) on the West line of McGregor Road; thence continuing North 83 degrees 24 minutes 30 seconds West 193.90 feet to an iron pipe (B) which has been described as being South 2169.3 feet and North 87 degrees 31 minutes 30 seconds West 288.93 feet from the North east corner of said Section; thence North 42 degrees 55 minutes 00 seconds East 46.53 feet; thence North 73 degrees 42 minutes 00 seconds West 46.49 feet; thence North 41 degrees 18 minutes 00 seconds East 0.54 feet to an iron pipe (D); thence North 76 degrees 45 minutes 00 seconds West 317.72 feet to an iron pipe (E); thence North 82 degrees 20 minutes 00 seconds West 106.42 feet to an iron pipe (F) near the waters edge of Portage Lake; thence North 52 degrees 06 minutes 00 seconds West to the waters edge of Portage Lake; thence North 10 degrees 36 minutes 00 seconds East 8.80 feet from the last preceding mentioned point (F); thence North 02 degrees 02 minutes 30 seconds East 228.94 feet to an iron pipe (J) near the waters edge of the Portage Lake Inlet Canal; thence North 61 degrees 02 minutes 30 seconds East to the waters edge of Portage Lake Inlet Canal; thence Southeastly along the waters edge of Portage Lake Inlet Canal; thence South 54 degrees 22 minutes 30 seconds West to a point (Q) near the waters edge of Portage Lake Inlet canal which bears South 34 degrees 02 minutes 00 seconds East 80.0 feet and South 35 degrees 07 minutes 30 seconds East 150.0 feet from the last 61 degrees 02 minutes 30 seconds East 228.94 feet to an iron pipe (J) near the waters edge of the Portage Lake Inlet Canal; thence North 61 degrees 02 minutes 30 seconds East to the waters edge of Portage Lake Inlet Canal for a Point of Beginning; thence North 62 degrees 52 minutes 02 seconds West to the waters edge of Portage Lake, thence North 10 degrees 36 minutes 00 seconds East to an iron pipe (I) which bears North 01 degrees 36 minutes 00 seconds West 71.20 feet and North 02 degrees 07 minutes 00 seconds East 8.80 feet from the last preceding mentioned point (I); thence North 02 degrees 02 minutes 30 seconds East 228.94 feet to an iron pipe (J) near the waters edge of the Portage Lake Inlet Canal; thence North 61 degrees 02 minutes 30 seconds East to the waters edge of Portage Lake Inlet Canal; thence Southeastly along the waters edge of Portage Lake Inlet Canal; thence South 54 degrees 22 minutes 30 seconds West to a point (Q) near the waters edge of Portage Lake Inlet canal which bears South 34 degrees 02 minutes 00 seconds East 80.0 feet and South 35 degrees 07 minutes 30 seconds East 150.0 feet from the last 61 degrees 02 minutes 30 seconds East 228.94 feet to an iron pipe (J) near the waters edge of the Portage Lake Inlet Canal; thence North 61 degrees 02 minutes 30 seconds East to the waters edge of Portage Lake Inlet Canal for a Point of Beginning; thence North 62 degrees 52 minutes 02 seconds West to the waters edge of Portage Lake, thence North 10 degrees 36 minutes 00 seconds East to an iron pipe (I) which bears North 01 degrees 36 minutes 00 seconds West 71.20 feet and North 02 degrees 07 minutes 00 seconds East 8.80 feet from the last preceding mentioned point (I); thence North 02 degrees 02 minutes 30 seconds East 228.94 feet to an iron pipe (J) near the waters edge of the Portage Lake Inlet Canal; thence North 61 degrees 02 minutes 30 seconds East to the waters edge of Portage Lake Inlet Canal; thence Southeastly along the waters edge of Portage Lake Inlet Canal; thence South 54 degrees 22 minutes 30 seconds West to a point (Q) near the waters edge of Portage Lake Inlet canal which bears South 34 degrees 02 minutes 00 seconds East 80.0 feet and South 35 degrees 07 minutes 30 seconds East 150.0 feet from the last 61 degrees 02 minutes 30 seconds East 228.94 feet to an iron pipe (J) near the waters edge of the Portage Lake Inlet Canal; thence North 61 degrees 02 minutes 30 seconds East to the waters edge of Portage Lake Inlet Canal for a Point of Beginning; thence North 62 degrees 52 minutes 02 seconds West to the waters edge of Portage Lake, thence North 10 degrees 36 minutes 00 seconds East to an iron pipe (I) which bears North 01 degrees 36 minutes 00 seconds West 71.20 feet and North 02 degrees 07 minutes 00 seconds East 8.80 feet from the last preceding mentioned point (I); thence North 02 degrees 02 minutes 30 seconds East 228.94 feet to an iron pipe (J) near the waters edge of the Portage Lake Inlet Canal; thence North 61 degrees 02 minutes 30 seconds East to the waters edge of Portage Lake Inlet Canal; thence Southeastly along the waters edge of Portage Lake Inlet Canal; thence South 54 degrees 22 minutes 30 seconds West to a point (Q) near the waters edge of Portage Lake Inlet canal which bears South 34 degrees 02 minutes 00 seconds East 80.0 feet and South 35 degrees 07 minutes 30 seconds East 150.0 feet from the last 61 degrees 02 minutes 30 seconds East 228.94 feet to an iron pipe (J) near the waters edge of the Portage Lake Inlet Canal; thence North 61 degrees 02 minutes 30 seconds East to the waters edge of Portage Lake Inlet Canal for a Point of Beginning; thence North 62 degrees 52 minutes 02 seconds West to the waters edge of Portage Lake, thence North 10 degrees 36 minutes 00 seconds East to an iron pipe (I) which bears North 01 degrees 36 minutes 00 seconds West 71.20 feet and North 02 degrees 07 minutes 00 seconds East 8.80 feet from the last preceding mentioned point (I); thence North 02 degrees 02 minutes 30 seconds East 228.94 feet to an iron pipe (J) near the waters edge of the Portage Lake Inlet Canal; thence North 61 degrees 02 minutes 30 seconds East to the waters edge of Portage Lake Inlet Canal; thence Southeastly along the waters edge of Portage Lake Inlet Canal; thence South 54 degrees 22 minutes 30 seconds West to a point (Q) near the waters edge of Portage Lake Inlet canal which bears South 34 degrees 02 minutes 00 seconds East 80.0 feet and South 35 degrees 07 minutes 30 seconds East 150.0 feet from the last 61 degrees 02 minutes 30 seconds East 228.94 feet to an iron pipe (J) near the waters edge of the Portage Lake Inlet Canal; thence North 61 degrees 02 minutes 30 seconds East to the waters edge of Portage Lake Inlet Canal for a Point of Beginning; thence North 62 degrees 52 minutes 02 seconds West to the waters edge of Portage Lake, thence North 10 degrees 36 minutes 00 seconds East to an iron pipe (I) which bears North 01 degrees 36 minutes 00 seconds West 71.20 feet and North 02 degrees 07 minutes 00 seconds East 8.80 feet from the last preceding mentioned point (I); thence North 02 degrees 02 minutes 30 seconds East 228.94 feet to an iron pipe (J) near the waters edge of the Portage Lake Inlet Canal; thence North 61 degrees 02 minutes 30 seconds East to the waters edge of Portage Lake Inlet Canal; thence Southeastly along the waters edge of Portage Lake Inlet Canal; thence South 54 degrees 22 minutes 30 seconds West to a point (Q) near the waters edge of Portage Lake Inlet canal which bears South 34 degrees 02 minutes 00 seconds East 80.0 feet and South 35 degrees 07 minutes 30 seconds East 150.0 feet from the last 61 degrees 02 minutes 30 seconds East 228.94 feet to an iron pipe (J) near the waters edge of the Portage Lake Inlet Canal; thence North 61 degrees 02 minutes 30 seconds East to the waters edge of Portage Lake Inlet Canal for a Point of Beginning; thence North 62 degrees 52 minutes 02 seconds West to the waters edge of Portage Lake, thence North 10 degrees 36 minutes 00 seconds East to an iron pipe (I) which bears North 01 degrees 36 minutes 00 seconds West 71.20 feet and North 02 degrees 07 minutes 00 seconds East 8.80 feet from the last preceding mentioned point (I); thence North 02 degrees 02 minutes 30 seconds East 228.94 feet to an iron pipe (J) near the waters edge of the Portage Lake Inlet Canal; thence North 61 degrees 02 minutes 30 seconds East to the waters edge of Portage Lake Inlet Canal; thence Southeastly along the waters edge of Portage Lake Inlet Canal; thence South 54 degrees 22 minutes 30 seconds West to a point (Q) near the waters edge of Portage Lake Inlet canal which bears South 34 degrees 02 minutes 00 seconds East 80.0 feet and South 35 degrees 07 minutes 30 seconds East 150.0 feet from the last 61 degrees 02 minutes 30 seconds East 228.94 feet to an iron pipe (J) near the waters edge of the Portage Lake Inlet Canal; thence North 61 degrees 02 minutes 30 seconds East to the waters edge of Portage Lake Inlet Canal for a Point of Beginning; thence North 62 degrees 52 minutes 02 seconds West to the waters edge of Portage Lake, thence North 10 degrees 36 minutes 00 seconds East to an iron pipe (I) which bears North 01 degrees 36 minutes 00 seconds West 71.20 feet and North 02 degrees 07 minutes 00 seconds East 8.80 feet from the last preceding mentioned point (I); thence North 02 degrees 02 minutes 30 seconds East 228.94 feet to an iron pipe (J) near the waters edge of the Portage Lake Inlet Canal; thence North 61 degrees 02 minutes 30 seconds East to the waters edge of Portage Lake Inlet Canal; thence Southeastly along the waters edge of Portage Lake Inlet Canal; thence South 54 degrees 22 minutes 30 seconds West to a point (Q) near the waters edge of Portage Lake Inlet canal which bears South 34 degrees 02 minutes 00 seconds East 80.0 feet and South 35 degrees 07 minutes 30 seconds East 150.0 feet from the last 61 degrees 02 minutes 30 seconds East 228.94 feet to an iron pipe (J) near the waters edge of the Portage Lake Inlet Canal; thence North 61 degrees 02 minutes 30 seconds East to the waters edge of Portage Lake Inlet Canal for a Point of Beginning; thence North 62 degrees 52 minutes 02 seconds West to the waters edge of Portage Lake, thence North 10 degrees 36 minutes 00 seconds East to an iron pipe (I) which bears North 01 degrees 36 minutes 00 seconds West 71.20 feet and North 02 degrees 07 minutes 00 seconds East 8.80 feet from the last preceding mentioned point (I); thence North 02 degrees 02 minutes 30 seconds East 228.94 feet to an iron pipe (J) near the waters edge of the Portage Lake Inlet Canal; thence North 61 degrees 02 minutes 30 seconds East to the waters edge of Portage Lake Inlet Canal; thence Southeastly along the waters edge of Portage Lake Inlet Canal; thence South 54 degrees 22 minutes 30 seconds West to a point (Q) near the waters edge of Portage Lake Inlet canal which bears South 34 degrees 02 minutes 00 seconds East 80.0 feet and South 35 degrees 07 minutes 30 seconds East 150.0 feet from the last 61 degrees 02 minutes 30 seconds East 228.94 feet to an iron pipe (J) near the waters edge of the Portage Lake Inlet Canal; thence North 61 degrees 02 minutes 30 seconds East to the waters edge of Portage Lake Inlet Canal for a Point of Beginning; thence North 62 degrees 52 minutes 02 seconds West to the waters edge of Portage Lake, thence North 10 degrees 36 minutes 00 seconds East to an iron pipe (I) which bears North 01 degrees 36 minutes 00 seconds West 71.20 feet and North 02 degrees 07 minutes 00 seconds East 8.80 feet from the last preceding mentioned point (I); thence North 02 degrees 02 minutes 30 seconds East 228.94 feet to an iron pipe (J) near the waters edge of the Portage Lake Inlet Canal; thence North 61 degrees 02 minutes 30 seconds East to the waters edge of Portage Lake Inlet Canal; thence Southeastly along the waters edge of Portage Lake Inlet Canal; thence South 54 degrees 22 minutes 30 seconds West to a point (Q) near the waters edge of Portage Lake Inlet canal which bears South 34 degrees 02 minutes 00 seconds East 80.0 feet and South 35 degrees 07 minutes 30 seconds East 150.0 feet from the last 61 degrees 02 minutes 30 seconds East 228.94 feet to an iron pipe (J) near the waters edge of the Portage Lake Inlet Canal; thence North 61 degrees 02 minutes 30 seconds East to the waters edge of Portage Lake Inlet Canal for a Point of Beginning; thence North 62 degrees 52 minutes 02 seconds West to the waters edge of Portage Lake, thence North 10 degrees 36 minutes 00 seconds East to an iron pipe (I) which bears North 01 degrees 36 minutes 00 seconds West 71.20 feet and North 02 degrees 07 minutes 00 seconds East 8.80 feet from the last preceding mentioned point (I); thence North 02 degrees 02 minutes 30 seconds East 228.94 feet to an iron pipe (J) near the waters edge of the Portage Lake Inlet Canal; thence North 61 degrees 02 minutes 30 seconds East to the waters edge of Portage Lake Inlet Canal; thence Southeastly along the waters edge of Portage Lake Inlet Canal; thence South 54 degrees 22 minutes 30 seconds West to a point (Q) near the waters edge of Portage Lake Inlet canal which bears South 34 degrees 02 minutes 00 seconds East 80.0 feet and South 35 degrees 07 minutes 30 seconds East 150.0 feet from the last 61 degrees 02 minutes 30 seconds East 228.94 feet to an iron pipe (J) near the waters edge of the Portage Lake Inlet Canal; thence North 61 degrees 02 minutes 30 seconds East to the waters edge of Portage Lake Inlet Canal for a Point of Beginning; thence North 62 degrees 52 minutes 02 seconds West to the waters edge of Portage Lake, thence North 10 degrees 36 minutes 00 seconds East to an iron pipe (I) which bears North 01 degrees 36 minutes 00 seconds West 71.20 feet and North 02 degrees 07 minutes 00 seconds East 8.80 feet from the last preceding mentioned point (I); thence North 02 degrees 02 minutes 30 seconds East 228.94 feet to an iron pipe (J) near the waters edge of the Portage Lake Inlet Canal; thence North 61 degrees 02 minutes 30 seconds East to the waters edge of Portage Lake Inlet Canal; thence Southeastly along the waters edge of Portage Lake Inlet Canal; thence South 54 degrees 22 minutes 30 seconds West to a point (Q) near the waters edge of Portage Lake Inlet canal which bears South 34 degrees 02 minutes 00 seconds East 80.0 feet and South 35 degrees 07 minutes 30 seconds East 150.0 feet from the last 61 degrees 02 minutes 30 seconds East 228.94 feet to an iron pipe (J) near the waters edge of the Portage Lake Inlet Canal; thence North 61 degrees 02 minutes 30 seconds East to the waters edge of Portage Lake Inlet Canal for a Point of Beginning; thence North 62 degrees 52 minutes 02 seconds West to the waters edge of Portage Lake, thence North 10 degrees 36 minutes 00 seconds East to an iron pipe (I) which bears North 01 degrees 36 minutes 00 seconds West 71.20 feet and North 02 degrees 07 minutes 00 seconds East 8.80 feet from the last preceding mentioned point (I); thence North 02 degrees 02 minutes 30 seconds East 228.94 feet to an iron pipe (J) near the waters edge of the Portage Lake Inlet Canal; thence North 61 degrees 02 minutes 30 seconds East to the waters edge of Portage Lake Inlet Canal; thence Southeastly along the waters edge of Portage Lake Inlet Canal; thence South 54 degrees 22 minutes 30 seconds West to a point (Q) near the waters edge of Portage Lake Inlet canal which bears South 34 degrees 02 minutes 00 seconds East 80.0 feet and South 35 degrees 07 minutes 30 seconds East 150.0 feet from the last 61 degrees 02 minutes 30 seconds East 228.94 feet to an iron pipe (J) near the waters edge of the Portage Lake Inlet Canal; thence North 61 degrees 02 minutes 30 seconds East to the waters edge of Portage Lake Inlet Canal for a Point of Beginning; thence North 62 degrees 52 minutes 02 seconds West to the waters edge of Portage Lake, thence North 10 degrees 36 minutes 00 seconds East to an iron pipe (I) which bears North 01 degrees 36 minutes 00 seconds West 71.20 feet and North 02 degrees 07 minutes 00 seconds East 8.80 feet from the last preceding mentioned point (I); thence North 02 degrees 02 minutes 30 seconds East 228.94 feet to an iron pipe (J) near the waters edge of the Portage Lake Inlet Canal; thence North 61 degrees 02 minutes 30 seconds East to the waters edge of Portage Lake Inlet Canal; thence Southeastly along the waters edge of Portage Lake Inlet Canal; thence South 54 degrees 22 minutes 30 seconds West to a point (Q) near the waters edge of Portage Lake Inlet canal which bears South 34 degrees 02 minutes 00 seconds East 80.0 feet and South 35 degrees 07 minutes 30 seconds East 150.0 feet from the last 61 degrees 02 minutes 30 seconds East 228.94 feet to an iron pipe (J) near the waters edge of the Portage Lake Inlet Canal; thence North 61 degrees 02 minutes 30 seconds East to the waters edge of Portage Lake Inlet Canal for a Point of Beginning; thence North 62 degrees 52 minutes 02 seconds West to the waters edge of Portage Lake, thence North 10 degrees 36 minutes 00 seconds East to an iron pipe (I) which bears North 01 degrees 36 minutes 00 seconds West 71.20 feet and North 02 degrees 07 minutes 00 seconds East 8.80 feet from the last preceding mentioned point (I); thence North 02 degrees 02 minutes 30 seconds East 228.94 feet to an iron pipe (J) near the waters edge of the Portage Lake Inlet Canal; thence North 61 degrees 02 minutes 30 seconds East to the waters edge of Portage Lake Inlet Canal; thence Southeastly along the waters edge of Portage Lake Inlet Canal; thence South 54 degrees 22 minutes 30 seconds West to a point (Q) near the waters edge of Portage Lake Inlet canal which bears South 34 degrees 02 minutes 00 seconds East 80.0 feet and South 35 degrees 07 minutes 30 seconds East 150.0 feet from the last 61 degrees 02 minutes 30 seconds East 228.94 feet to an iron pipe (J) near the waters edge of the Portage Lake Inlet Canal; thence North 61 degrees 02 minutes 30 seconds East to the waters edge of Portage Lake Inlet Canal for a Point of Beginning; thence North 62 degrees 52 minutes 02 seconds West to the waters edge of Portage Lake, thence North 10 degrees 36 minutes 00 seconds East to an iron pipe (I) which bears North 01 degrees 36 minutes 00 seconds West 71.20 feet and North 02 degrees 07 minutes 00 seconds East 8.80 feet from the last preceding mentioned point (I); thence North 02 degrees 02 minutes 30 seconds East 228.94 feet to an iron pipe (J) near the waters edge of the Portage Lake Inlet Canal; thence North 61 degrees 02 minutes 30 seconds East to the waters edge of Portage Lake Inlet Canal; thence Southeastly along the waters edge of Portage Lake Inlet Canal; thence South 54 degrees 22 minutes 30 seconds West to a point (Q) near the waters edge of Portage Lake Inlet canal which bears South 34 degrees 02 minutes 00 seconds East 80.0 feet and South 35 degrees 07 minutes 30 seconds East 150.0 feet from the last 61 degrees 02 minutes 30 seconds East 228.94 feet to an iron pipe (J) near the waters edge of the Portage Lake Inlet Canal; thence North 61 degrees 02 minutes 30 seconds East to the waters edge of Portage Lake Inlet Canal for a Point of Beginning; thence North 62 degrees 52 minutes 02 seconds West to the waters edge of Portage Lake, thence North 10 degrees 36 minutes 00 seconds East to an iron pipe (I) which bears North 01 degrees 36 minutes 00 seconds West 71.20 feet and North 02 degrees 07 minutes 00 seconds East 8.80 feet from the last preceding mentioned point (I); thence North 02 degrees 02 minutes 30 seconds East 228.94 feet to an iron pipe (J) near the waters edge of the Portage Lake Inlet Canal; thence North 61 degrees 02 minutes 30 seconds East to the waters edge of Portage Lake Inlet Canal; thence Southeastly along the waters edge of Portage Lake Inlet Canal; thence South 54 degrees 22 minutes 30 seconds West to a point (Q) near the waters edge of Portage Lake Inlet canal which bears South 34 degrees 02 minutes 00 seconds East 80.0 feet and South 35 degrees 07 minutes 30 seconds East 150.0 feet from the last 61 degrees 02 minutes 30 seconds East 228.94 feet to an iron pipe (J) near the waters edge of the Portage Lake Inlet Canal; thence North 61 degrees 02 minutes 30 seconds East to the waters edge of Portage Lake Inlet Canal for a Point of Beginning; thence North 62 degrees 52 minutes 02 seconds West to the waters edge of Portage Lake, thence North 10 degrees 36 minutes 00 seconds East to an iron pipe (I)

1000 ANNOUNCEMENTS

- 1010 Adoptions
- 1020 Celebrations
- 1025 Card of Thanks
- 1050 Legal Notices
- 1060 Lost
- 1070 Found
- 1090 Personals/Announcements

2000 MERCHANDISE

- 2010 Antiques
- 2020 Appliances
- 2030 Arts/Crafts/Bazaar
- 2040 Auction/Estate Sale
- 2050 Bargains
- 2060 Building Supplies
- 2070 Business/Office Equipment
- 2080 Cemetery Lots
- 2090 Collectibles/Hobbies
- 2100 Computers
- 2110 Electronics
- 2115 Farm Equipment
- 2120 Farm Produce/Flowers/Plants
- 2130 Lawn/Garden
- 2140 Firewood/Fuel
- 2145 Bargain Hunter
- 2150 Furniture
- 2160 Garage/Rummage Sales
- 2170 Jewelry & Apparel
- 2180 Machinery & Tools
- 2190 Miscellaneous for Sale
- 2200 Miscellaneous Wanted
- 2210 Musical Instruments
- 2220 Pools/Spas/Hot Tubs
- 2230 Seasonal Items
- 2240 Sporting Goods

3000 ANIMALS

- 3010 Horses/Livestock
- 3020 Pets
- 3030 Pet Services/Supplies

4000 EMPLOYMENT

- 4010 Accounting/Finance
- 4020 Automotive Employment
- 4030 Business Opportunity
- 4033 Computers/IT
- 4036 Dental
- 4040 Domestic
- 4050 Drivers
- 4060 Education/Training
- 4070 Employment Services
- 4075 Engineering/Design
- 4080 General Employment
- 4090 Health Care
- 4100 Nursing
- 4110 Office/Clerical
- 4120 Professional/Management
- 4130 Restaurant/Hotel
- 4135 Retail
- 4140 Sales/Marketing
- 4150 Skilled/Technical
- 4160 Situations Wanted
- 4170 Job Fairs

5000 REAL ESTATE FOR RENT

- 5010 Apartments/Flats
- 5020 Commercial/Industrial For Rent
- 5030 Condos/Townhouses/Duplexes
- 5040 Houses For Rent
- 5045 Land for Lease
- 5050 Living Quarters to Share/Rooms
- 5060 Manufactured/Mobile Homes
- 5070 Resort/Vacation Homes For Rent
- 5080 Wanted To Rent

5500 REAL ESTATE FOR SALE

- 5510 Open Houses
- 5520 Genesee County
- 5530 Lapeer County
- 5540 Livingston County
- 5550 Macomb County
- 5555 Monroe County

- 5560 Oakland County
- 5565 St. Clair County
- 5570 Washtenaw County
- 5580 Wayne County
- 5585 Wayne County For Sale By Owner
- 5590 Mid-Michigan
- 5600 Northern Property
- 5610 Thumb Area
- 5620 Upper Peninsula
- 5625 Waterfront
- 5630 Western Michigan
- 5640 Out of State
- 5650 Commercial/Industrial
- 5660 Condos/Townhouses/Duplexes
- 5670 Income Property
- 5680 Manufactured/Mobile Homes
- 5690 Loans/Mortgages
- 5700 Real Estate Wanted
- 5710 Lots/Vacant Land

6000 TRANSPORTATION

- 6005 Auto Auctions
- 6010 Automobile Financing
- 6020 Autos for Sale
- 6030 Autos Wanted
- 6040 Aviation
- 6050 Boats/Watercrafts
- 6055 Dockage for Lease
- 6060 "Budget Autos under \$2,000"
- 6065 Classics/Hot Rods
- 6070 Motorcycles/ATV
- 6080 Part & Accessories
- 6090 RVs/Trailers
- 6100 Service/Repair
- 6110 Snowmobiles
- 6120 Sport Utility
- 6130 Trucks
- 6140 Vans/Mini

7000 BUSINESS SERVICES

- 7010 Accounting/Taxes

- 7020 Alterations
- 7030 Animal/Pest Control
- 7040 Appliance Repair
- 7050 Asphalt/Seal Coating
- 7060 Attorneys/Legal
- 7070 Banquet Halls/Catering
- 7075 Basement Waterproofing
- 7080 Brick/Block
- 7090 Building/Construction
- 7095 Cement Work
- 7100 Ceramic Tile Installation
- 7110 Child Care
- 7120 Chimney
- 7130 Cleaning/Janitorial Services
- 7140 Clock Repair
- 7150 Computer/Internet Services
- 7160 Convalescent/Adult Care
- 7170 Decks/Patio/Sunrooms
- 7175 Drywall/Plastering
- 7180 Education/Training
- 7190 Electrical
- 7200 Electronics Repair
- 7210 Entertainment
- 7220 Fences
- 7230 Flooring
- 7240 Florists
- 7250 Furniture Repair/Restoration
- 7260 Hair/Beauty Services
- 7270 Handyman
- 7280 Heating & Cooling
- 7285 Home Improvement
- 7290 Insurance
- 7300 Lawn Care/Landscaping
- 7310 Limousine
- 7320 Manufactured/Mobile Home Services
- 7330 Miscellaneous Services
- 7340 Moving & Storage
- 7350 Painting & Decorating
- 7360 Photography/Video Services
- 7365 Plumbing
- 7370 Pool/Spa-Installation/Repair

- 7375 Power Washing
- 7380 Roofing
- 7390 Security
- 7400 Septic Systems
- 7405 Service Directory
- 7408 Siding/Gutters
- 7410 Small Engine Repair
- 7420 Snow Removal
- 7430 Telephone Installation/Repair
- 7440 Towing
- 7450 Tree Service
- 7460 Trucking & Hauling
- 7470 Water/Well Drilling
- 7480 Health/Nutrition
- 7490 Welding
- 7500 Windows & Doors

PUBLISHER'S NOTE

All real estate advertised in this newspaper is subject to the Federal Fair Housing Act of 1968, which makes it illegal to advertise "any preference, limitation or discrimination based on race, color, religion, sex, handicap, familial status, or national origin or an intention to make any such preference, limitation, or discrimination." Familial status includes children under the age of 18 living with parents or legal custodians, pregnant women and people securing custody of children under 18.

This newspaper will not knowingly accept any advertising for real estate which is in violation of the law. Our readers are hereby informed that all dwellings advertised in this newspaper are available on an equal opportunity basis. To complain of discrimination, call HUD toll-free at 1-800-669-9777. The toll-free telephone number for the hearing impaired is 1-800-927-9275.

Heritage Newspapers assumes no responsibility for accuracy or content of voice mail messages.

Health Care 4090

MEDICAL ASSISTANT
Needed for busy OB/GYN office in Saline. Full or part-time. Wages commensurate w/exp. Must be multi-tasking. FAX resumes to Karen: 734-944-3389

PART-TIME PEDIATRIC RN for Chelsea office. Please send resume to: Diana Hitchens 1821 W. Stadium Blvd. Ann Arbor, MI 48103

PHLEBOTOMY/PARAMEDICAL EXAMINER TRAINING
\$800, class begins Sept. 6th. Call soon to enroll. 313-382-3857

Medicine 4100

MEDICINE OF TAYLOR R.N.'S & L.N.'S
Caring and Compassionate Nurses Needed for afternoon & weekend shifts. PLEASE REPLY TO MEDICINE OF TAYLOR 23600 NORTHLINE RD. TAYLOR, MI 48180 Phone: 734-287-8588 Fax: 734-287-2440

PRIVATE DUTY LPN
Needed for Belleville case. At least 5 hrs./day. Call Linda at 877-264-3557.

Office/Clerical 4110

Auto Technician
Very busy Chrysler Dodge Jeep Dealership has immediate opening for a light repair quick service technician. Excellent entry-level opportunity to join a live star operation. Must be state license or license pending. Quality benefit package. Pay level based on credentials. Village Motor Sales, 1185 S. Main, Chelsea, 734-475-8661 Jeff Powell, Service Manager

Experienced Servers 4120

EXPERIENCED SERVERS, Apply in person: Dan's River Grill, 223 Main St. In Manchester.

Real Estate Sales 4130

REAL ESTATE Sales
Person wanted to sell new construction in the Dexter/Pinkney area. Please call Jack Campbell at Marhofer/Campbell Real Estate Co. 734-426-9977

Tired of working 4140

TIRED of working more for less? Learn to work less for more from home. 800-710-2803 www.youronlinetask.com

Technical 4150

CNC SETUP TECHNICIAN
Setup and operate CNC Mills and Lathes. Optical Comparator and CMM experience a must. Minimum of 5 yrs. exp. setting up CNC machining/turning centers. Knowledge of GD & T, blueprints, proficient use of standard measuring equipment. All Shifts. Fax: ATTN: Cathy to 810-227-1344 or cathy@wskills.com.EOE

Crane Operator 4160

CRANE OPERATOR
Experienced in setting of wood trusses and residential framing. Top pay. Call 248-347-4260

Situations Wanted 4160

RETIRED LPN seeks assisting elderly in their homes. \$15 years exp. reasonable rates. Located between Grass Lake & Brooklyn. Call Kaye 517-536-0880

Merchandise 2000

YPSILANTI FLEA MARKET Sat. Sept. 24th, 9-4 p.m. VFW Post #2408, 616 W. Michigan Ave. space available \$10. Call 313-541-8310 for reservations/info.

Auctions/Estate Sales 2040

CHLSEA SELF STORAGE
18000 Brown Dr. Chelsea MI 48118 September 9, 3 p.m.

Antiques 2010

ANN ARBOR ANTIQUES MARKET
September 17 & 18 Saturday & Sunday Two Big Days 7 a.m. to 4 p.m. 3055 Ann Arbor Soline Road, exit #173 off I-94, South 3 miles to Washtenaw Farm Grounds.

Antique Queen 2020

ANTIQUE QUEEN size bed, beautiful reproduction. Black with pewter and gold trim. Excellent condition \$400 313-551-2566

Lots of Antiques, Furniture 2030

LOTS OF ANTIQUES, furniture Piano & misc. 313-389-5705

Maytag Refrigerator 2040

MAYTAG REFRIGERATOR w/ Ice Maker White. Exc. Condition. \$400. 313-928-5886

Wanted 2050

WANTED Antiques & Collectibles Anything old No big furniture Chelsea/Manchester area only. Call Jean Lewis 734-475-1172

Central Air Unit 2060

CENTRAL AIR Unit, Miller, 3 ton, used 1 season. \$400 or best offer. 734-778-1944

Kenmore Self Cleaning Range 2070

KENMORE SELF Cleaning Range White, Exc. Condition. \$350 or best. 313-928-5886

Magic Chef Gas Stove 2080

MAGIC CHEF gas stove, bisque, 5 yrs. old asking \$75 sold

Newer Frigidaire Self Cleaning Gas Oven 2090

NEWER FRIGIDAIRE Self cleaning gas oven. \$250 734-947-9112

Side by Side Refrigerator 2100

SIDE BY SIDE refrigerator \$600, electric dryer \$200 734-281-3113 734-285-5495

This is a Test Ad for Testing Crashes 2110

THIS IS A TEST AD FOR TESTING CRASHES. THIS IS A TEST AD FOR TESTING CRASHES. THIS IS A TEST AD FOR TESTING CRASHES. THIS IS A TEST AD FOR TESTING CRASHES.

Washer & Dryer 2120

WASHER & DRYER Apartment portable by Sears Kenmore. Price negotiable. 734-479-2910

Washer, Dryer, Freezer, 75 each 2130

WASHER, Dryer, Freezer, 75 each Refrigerator, \$100. 313-443-1157

Washers & Dryers 2140

WASHERS & DRYERS \$89 & up. Repairs also available. Free Service Call w/ repair. 7 days a week, call 24 hrs. 313-575-8012

Arts/Crafts/Bazaar 2030

BROWNSTOWN VENDORS needed for craft show. Oct. 8-9, 10-5. Inquire at 734-284-5680

Dearborn HTS. 2040

DEARBORN HTS. Crafters wanted, holiday craft fair, held at Fair Haven Assembly of God, 878 Beach Daly. Call for Details & Application. 313-277-3847. Show day, Saturday November 12th, 9-4

Ypsilanti Flea Market 2050

YPSILANTI FLEA MARKET Sat. Sept. 24th, 9-4 p.m. VFW Post #2408, 616 W. Michigan Ave. space available \$10. Call 313-541-8310 for reservations/info.

Auctions/Estate Sales 2040

CHLSEA SELF STORAGE
18000 Brown Dr. Chelsea MI 48118 September 9, 3 p.m.

Antiques 2010

ANN ARBOR ANTIQUES MARKET
September 17 & 18 Saturday & Sunday Two Big Days 7 a.m. to 4 p.m. 3055 Ann Arbor Soline Road, exit #173 off I-94, South 3 miles to Washtenaw Farm Grounds.

Antique Queen 2020

ANTIQUE QUEEN size bed, beautiful reproduction. Black with pewter and gold trim. Excellent condition \$400 313-551-2566

Lots of Antiques, Furniture 2030

LOTS OF ANTIQUES, furniture Piano & misc. 313-389-5705

Maytag Refrigerator 2040

MAYTAG REFRIGERATOR w/ Ice Maker White. Exc. Condition. \$400. 313-928-5886

Wanted 2050

WANTED Antiques & Collectibles Anything old No big furniture Chelsea/Manchester area only. Call Jean Lewis 734-475-1172

Central Air Unit 2060

CENTRAL AIR Unit, Miller, 3 ton, used 1 season. \$400 or best offer. 734-778-1944

Kenmore Self Cleaning Range 2070

KENMORE SELF Cleaning Range White, Exc. Condition. \$350 or best. 313-928-5886

Magic Chef Gas Stove 2080

MAGIC CHEF gas stove, bisque, 5 yrs. old asking \$75 sold

Newer Frigidaire Self Cleaning Gas Oven 2090

NEWER FRIGIDAIRE Self cleaning gas oven. \$250 734-947-9112

Side by Side Refrigerator 2100

SIDE BY SIDE refrigerator \$600, electric dryer \$200 734-281-3113 734-285-5495

This is a Test Ad for Testing Crashes 2110

THIS IS A TEST AD FOR TESTING CRASHES. THIS IS A TEST AD FOR TESTING CRASHES. THIS IS A TEST AD FOR TESTING CRASHES. THIS IS A TEST AD FOR TESTING CRASHES.

Washer & Dryer 2120

WASHER & DRYER Apartment portable by Sears Kenmore. Price negotiable. 734-479-2910

Washer, Dryer, Freezer, 75 each 2130

WASHER, Dryer, Freezer, 75 each Refrigerator, \$100. 313-443-1157

Washers & Dryers 2140

WASHERS & DRYERS \$89 & up. Repairs also available. Free Service Call w/ repair. 7 days a week, call 24 hrs. 313-575-8012

Farm Products/Flowers/Plants 2120

Opening Sept. 8th Apples & Honey Lesser farms 12551 Island Lake Rd. Dexter, MI. 734-426-0009

Lawn/Garden 2130

BRAND NEW 1 1/2 Commercial Briggs & Stratton Lawn Mower Engine. \$350 313-561-3356

John Deere L111. 2140

JOHN DEERE L111. 2005. New - never used, w/snow plow & other extras. \$1600. 734-654-1161

Riding Lawn Mower. 2150

RIDING LAWN mower. Craftsman 13.5 HP rear engine. 30" cut, runs great!! \$350. 734-955-2656

Yardman Yardbug (Green/Yellow) like new, asking \$500 734-479-1875

Bargain Hunter 2145

26" LADIES bike Coaster brakes, good condition 734-242-3808

Coffee Maker, 60 cups, DeLonghi \$35 734-261-5008

Office Table, white laminate, 6'x2'x30" perfect condition. \$50. 734-327-8179

Furniture 2150

ABSOLUTELY BRAND New Super Plush Pillowtop set in plastic with warranty. 734-231-6622

3 Piece Bedroom - King - Oak - 14 Armoire, Nightstand \$300. 313-477-9850

Adjustable Twin Bed with massage motors. Excellent condition. \$400/best offer. 313-580-4550

Baby Crib used in exc. condition, dark wood H. 734-789-1796 after 6:15 p.m.

Bumper Pool & Game table. Oak. \$300 734-699-1245 Ask for Pat.

Child's BDRM., white w/Maple trim, 2 dressers, Captain's bed (storage), bookcase headboard twin mattress. \$500. 734-671-3303

Crib, 3 in 1, new. Original price \$499, asking \$300. 313-727-5702

Desk with top bookshelf, matching dresser dark wood good for kids' room both \$75. 734-282-5653

Dinette Table & chairs with matching hutch, like new, medium finish. \$200/best. 734-678-8493

Dining Room Set w/ Buffet, China Cabinet \$300; Exercise Bike. \$25. Golf shirts, \$5. 313-945-9134

Early American Double bed, chest or drawers, night stand, mattress and spring, all \$200. Maple dining room table & 4 chairs, \$80. Double mattress and spring; \$70. Single mattress and spring; \$50. Couch & Chair, \$80. 313-281-9334 or 425-308-7999

Kitchen Dinette Octagonal, marbled table w/ leaf upholstered chairs. \$150/best. 313-928-5886

Allen Park 9/8, 9/9 & 9/10 from 9-5. 4669 PARKSIDE Quilts, books, lamps & many other items.

Allen Park 9/8, 9/9 & 9/10 from 9-5. 4669 PARKSIDE Quilts, books, lamps & many other items.

Allen Park 9/8, 9/9 & 9/10 from 9-5. 4669 PARKSIDE Quilts, books, lamps & many other items.

Allen Park 9/8, 9/9 & 9/10 from 9-5. 4669 PARKSIDE Quilts, books, lamps & many other items.

Allen Park 9/8, 9/9 & 9/10 from 9-5. 4669 PARKSIDE Quilts, books, lamps & many other items.

Allen Park 9/8, 9/9 & 9/10 from 9-5. 4669 PARKSIDE Quilts, books, lamps & many other items.

Allen Park 9/8, 9/9 & 9/10 from 9-5. 4669 PARKSIDE Quilts, books, lamps & many other items.

Allen Park 9/8, 9/9 & 9/10 from 9-5. 4669 PARKSIDE Quilts, books, lamps & many other items.

Allen Park 9/8, 9/9 & 9/10 from 9-5. 4669 PARKSIDE Quilts, books, lamps & many other items.

Allen Park 9/8, 9/9 & 9/10 from 9-5. 4669 PARKSIDE Quilts, books, lamps & many other items.

Allen Park 9/8, 9/9 & 9/10 from 9-5. 4669 PARKSIDE Quilts, books, lamps & many other items.

Allen Park 9

Garage/Rummage Sales
2190

MELVINDALE, 9/9, 9/10 & 9/11 from 9-5. 19012 Henry. Multi Family Sale. Furniture, kitchenware, misc. items. A little bit of everything.

MELVINDALE, BIG garage sale. Lots of baby stuff, pictures, clothes & a variety of items. 17498 Wall St. Sept. 10-11, 9-6.

MELVINDALE RUTH St. Sale between Oakwood & Elizabeth. 9-10-5. Tools, household items, Furniture, Etc.

PLACE AN AD 1-877-888-3202

HAVE YOU checked the many interesting offerings in today's classified columns?

MOVING SALE, 10' (5 sections) oak entertainment center, \$500. Lazy boy group, 2 matching red swivel chairs, 2 end tables & lamps. 42" kitchen table set. \$200. 734-282-8150

N. DEARBORN HTS. Garage Sale. 6569 Evangeline. Fri. Sept. 9-9-4. Household furniture, hair styling chairs and dryers, great prices

Miscellaneous for Sale 2190

Garage/Rummage Sales
2190

NEW BOSTON 23914 Clark Rd., N. of Wil- low W. of Waltz. Thurs. - Sat. 9:30- 3 p.m. Barn Sale. Antiques, clothing, toys, L. Tykes, houseware, videos, DVD's, books and lots more.

NEW BOSTON Large 3 family sale. Antiques, collectibles, pottery, kitchen is- land & lots of misc. 24041 Huron River Dr. N.W. of Huron H.S. Sept. 9-11, 8-7

NEW BOSTON MOTHER OF ALL BARN SALES 34969 Huron River Dr. Sept. 9, 10, 11, 9 a.m. - 5 p.m.

PLACE AN AD 1-877-888-3202

NEWPORT - 9042 Newport Creek Rd. 9-5 Sat. Sept. 10 clothes, toys and misc. items.

RIVERVIEW 9/9, 9/10, 9/11 & 9/12 from 9-7 p.m. 18747 Riverview St. Baby and kids clothing, maternity clothing, misc. baby items, misc.

ROCKWOOD - 31644 Olmstead Friday Only! Sept. 9-8-7 Toddler clothes, toys, Pool Table lights.

Miscellaneous for Sale 2190

Garage/Rummage Sales
2190

ROCKWOOD, 4 family garage sale. 31666 William Ct. & Laffer. Sept 9 & 10, 8-5pm

HUGE SALE ROCKWOOD CITY sale 22531 Silver- creek Lane. Fri. & Sat. Sept. 9, 10, 9-4. Entire house furnishing, new tan Natuzzi leather couch, over sized chair & ottoman, marble & glass sofa table & 2 end ta- bles, bedroom set, all must go!

ROMULUS Rd. Gate West Sale, Sept. 9- 11, 9 - dusk. Ecorse & Hannan. Over 200 home sale.

SALINE 9481 Sher- wood Dr., Sept. 9 & 10, 10 - 5pm. Estate Sale! Many High end items & accessories, furnishings and home goods.

SALINE, 9/9 & 9/10 from 9-1, 2595 Coun- try Creek Drive @ US 12 & S. State 2 fami- lies in one sale. Lots & lots of baby & tod- dler clothes, older girls clothes, furniture & misc.

Miscellaneous for Sale 2190

Garage/Rummage Sales
2190

SALINE - After the move sale! lots of quality gently used household and chil- dren's items. 6688 Heatheridge (Weber to Noble) Fri. Sept. 9-6, Sat. Sept. 10-9-2

Be sure to include a PRICE when advertising items for sale in classified.

HAVE YOU checked the many interesting offerings in today's classified columns?

SALINE / MILAN area 1010 Jewell Road (between Moon & Warner) Fri. 9/9 & Sat. 9/10, 10-5pm. Lots of Goodies!!!

CLASSIFIED Does it All! KEEP CLASSIFIED in mind when you want to exchange unused items for cash!

SALINE MULTI family furniture, kid's clothes, Little Tykes, toys. Sat. 9-2, 7-48. Berkshire in North- view Sub

JOBS! JOBS! JOBS! If you're in need of help at your office, call our office! 1-877-888-3202

PLACE A help wanted ad in classified for the vacation replacement help you need.

Miscellaneous for Sale 2190

Garage/Rummage Sales
2190

SALINE Under the tent Rain or Shine wood Flooring

(red & white oak, maple, ash, jatoba, etc.) From 7 sq ft. to 90sq ft. 16" floor buffer. 7" B-2 Edger. misc. odd lumber lots, cedar 1x(s) & 2x(s) various widths, black laminate

shaped work sta- tion with overhead storage, light fixture and credenza (exc.), electric fixtures & supplies, KO's 1/2" to 1 1/4" metal boxes, misc household items, X-mas decor, in- fant/child clothing, step 2 child's kitchen cupboard, Col- lege & Donuts full gone. Sept. 9, 8-6 and Sept. 10, 8-4 10880 Saline-Milan Rd. 3 mi. S. of town. No early birds

SOUTHGATE 13144 Plum, Thurs. - Sat. 9-3p.m., 3 family garage sale.

SOUTHGATE 13414 Oakdale, moving/ es- tate sale, appliances, kitchen ware, glass ware, clothes, assort- ed golf & hockey equipment and much more. Fri. - Sun. 9-5

SOUTHGATE 13653 Chestnut, Sat. Sept. 10, 9-4 p.m. Baby items, toys, and household items.

SOUTHGATE 13686 Jobin, Sept. 7 - 9, 9-6p.m., small appli- cances, snow blower and misc. items.

PLACE A help wanted ad in classified for the vacation replacement help you need.

SOUTHGATE 13820 Haverhill Ct., Sept. 7 - 9, 9-4p.m., Huge Garage Sale. To Waverly Sub.

SOUTHGATE 14006 Poplar, Lets Make a Deal! Thurs. thru Sat. 9-5

SOUTHGATE 14925 Southview Dr. N. of Eureka Rd., W. of Forest. Multi family. Fri. & Sat. Sept. 9 & 10, 9-1, Limited Too clothes, outdoor fur- niture, air hockey ta- ble & much more.

Classified Ads Get Results!

SOUTHGATE 15244 & 15254 Maubury, Garage Sale. Sept. 9 & 10, 9-4 p.m.

SOUTHGATE 15764 Mulberry, 2nd of 2 senior households, 60+ years, nicknacks, glass, collectibles, kid's stuff & more. Wed-Fri. 10-4 All tags except blue 50% off

SOUTHGATE GAR- age sale 12884 Le- roy off Fort. Thurs. Fri., Sat. 9 a.m. - 7 p.m. No Early Birds!!!

Garage/Rummage Sales
2190

SOUTHGATE HUGE multi family electron- ics, toys, furniture, wringer washer, books and more. Sept. 8, 9-9-4, Sept. 10, 9-1, 16657 Konnebec (off Penn- sylvania)

STOCKBRIDGE GAS stove, tools & cabi- net, RV 125 lawn tractor 5422 Shepper Rd. Fri. 8-6, Sat. 9-7

TAYLOR - 22054 Hayes Thurs. Thru Sat. 9-4 sofa bed, an- tique trunk, kitchen- ware, glassware, la- dies clothing & misc.

TAYLOR 22411 David, Sept. 8-10, 9-4 p.m. Josef Florence, Avon figurines, wheel- chairs and other col- lectibles, dealers wel- come.

TAYLOR 3 Family Moving Sale, Sept. 7, 8 & 9, 9-6 p.m. 10010 Mortenview.

TAYLOR 5662 Wil- liams, Van Born/ Monroe area. Thurs. - Sat. 9-6p.m. Big Sale! Lots of stuff!

TAYLOR - 5 family Sept. 8-11th 9-5p 7785 Poik (S. of Ecorse Rd.) Ice shanti, drill press, kids toys/clothes, crafts, household gas grills and more.

TAYLOR 7911 Cornell, Sept. 9-11, 10-5 p.m. DVD's, VHS movies, scrap book items, kids clothes & more.

TAYLOR 8263 Polk St., Sept. 9 - 11, 9-4p.m., furniture, tools, household items and more.

TAYLOR, 9/10 from 9-4, 7152 Elm St. Household goods and dolls.

TAYLOR 9/8, 9/9, 9/10 from 9:30 - 6 p.m. 22331 David (E. or Pardee, W. of Mon- roe, N. Wick / Has- kell, S. of Ecorse / Champaign). Toys, clothes, general & merchandise

TAYLOR ALLEN Road, 16388 Allen Rd. Sat. Sept. 10, 10-5 One Day Only Sale!!

TAYLOR, BEAUTIFUL quilts, clothes, tools, Christmas trim & lots more! Sept. 9-11, 9-5, 14445 McGuire

TAYLOR HUGE Sale! 24858 Hayes. Boys clothes, toys, tools, baby items & misc. Sept. 7-10, 9-5.

TAYLOR LARGE Sale, Sept. 9-11, 9-6, 8001 Mayfair, clothes, wheelchair parallel bars, household, misc.

TAYLOR MOVING Sale. Antiques, candle- wick, washer/dryer, glassware, 8226 Har- ding, Thurs. - Sat. 10-4.

TAYLOR Sept. 10th, 9 - 4p.m., 25664 Rusty, books, videos, CD's, furniture, household, cups, tools & sports.

Garage/Rummage Sales
2190

TAYLOR SPORTS cards, crafts, clothes and lots of misc. 22038 Wick. Sept. 7-10, 10-5

TAYLOR YARD sale, multi family Fri. & Sat. Sept. 9, 10, 10-6, 24245 Cherry St. Telegraph & Eureka. Clothes, books, tapes, chip- per shredder, too much to list. Many items to sell.

WOODHAVEN 19164 Arlington Van Horn/ Allen Rd. Sept. 10 & 11, Sat./Sun. 9-4, en- tertainment center, love seat, flower girl dress, kid's clothes & misc.

WOODHAVEN 22016 Hillcrest, Sept. 8 - 10, 9-4p.m., 5 family sale, fitness equip- ment, designer and kids clothes, formal dresses, baby items, collectibles, books, movies, CD's, air compressor, 30-06 ri- fle.

WOODHAVEN 22017 Chipmunk Trail, Sept. 8, Sat. 9-4p.m., baby stuff, toys, clothes, car seat, kitchen items.

WOODHAVEN 25639 Bradford, Sept. 9 - 11, 9:30 - 4p.m., clothing, bedding, toys, stuffed animals, purses, women's & men's clothes & misc.

WOODHAVEN 2 family moving/ garage sale, Sept. 8, 9, 10, 8-5, 22412 Cran- brook Ct.

WOODHAVEN MOV- ing sale 19237 Ar- lington Dr. Wed. - Sat. 8-6, bedroom, kitchen, den furniture, lots of other great stuff

WOODHAVEN SEPT. 10 Only 9am-4pm, 21691 Buckingham, Two family sale! Girls/Boys clothes, dance shoes, Pezelope nail gun, vinyl shredder, quality golf clubs, household items.

WYANDOTTE 1112 21st, Sept. 9 & 10, 8-5p.m., Multi Family, Household misc., Baby & more.

WYANDOTTE 2 family yard sale Sat. & Sun. Sept. 10-11, 9-5, en- tertainment center, lots of pre-teen and teen clothing, chang- ing table, misc. Some girl toys. 2359 12th St.

WYANDOTTE 312 Ford Ave., Sept. 8-10, 10-5 p.m. Es- tate Sale 1-45 years of accumulation, TV's, furniture, an- tiques, dishware, tons of tools, radio saw, air compressor, snow blower, toys & more. New items will be added daily.

WYANDOTTE 3934 21st St. mens bike, tools, antiques, Depression glass & misc. Sept. 10, 9-5

WYANDOTTE 4459 16th, Thurs. & Fri. 9-4 p.m., 2 Family Sale, \$0.25 - \$0.50 items, house plants, TV, misc and much more.

WYANDOTTE 484 Cedar, collectibles, kid's stuff, household & misc. Sept. 8-9, 10-4

WYANDOTTE ES- tate Sale, Furni- ture, tools, misc. 1856 22nd Street. Sat. Only 8-5.

WYANDOTTE MOV- ing Sale, furniture, appliances & much more! 1064 8th St. Sept. 10-11, 9-5.

WYANDOTTE SAT. 9/10, 9-3, juniors & misses clothes, nick- nacks, tools and more, 2667 21st

WYANDOTTE SAT. Sept. 10th 10 - 5p.m. Rummage sale. Clothing, baby items, sports & exercise equipment, furniture, TV's & household items. K. Of C. 2430 Biddle Ave. Across from the hospital. All proceeds to father Michael Barry, Mis- sionary priest.

WYANDOTTE - Some- thing for all Lots of toys, clothes, books, Sept. 9 & 10 9a-? 608 & 639 Antoine

5000 WATT Coleman Generator, 10 horse power, tecumseh en- gine, 120/240 AC voltage, \$400. SOLD

SNAP-ON Tool box w/tools for heavy equipment. Air tools, wrenches, sockets, etc. \$2,500 or best offer. 313-928-1102

110 GALLON Salt Wa- ter fish tank. With fish, w/dry system, + sat. \$600 or best 313-388-5797

300 GOLF balls \$50. CB station, paper back books 5 for a \$1. 313-928-8334

BODY-SOLID EXM-2500S, multi station gym with op- tional leg press. Great condition. \$1300. 313-277-5465

FORMAL DRESSES new & used sizes 8-18, \$20 - \$50, Ab swing \$20. 313-381-7716

FREE BESLOR PHO- tography enlarg- er, 16mm movie pro- jector, aluminum doors, recliner. 313-261-8334 or 425-308-7800

GOLF CART'S PLUS CLEARANCE SALE \$1200 & Up. Used Gas & Electric. Hagg Selection, 4 Pass. Lifted, etc. Belleville. 734-394-1423 www.golfcartplus.com

Garage/Rummage Sales
2190

WOODHAVEN 19164 Arlington Van Horn/ Allen Rd. Sept. 10 & 11, Sat./Sun. 9-4, en- tertainment center, love seat, flower girl dress, kid's clothes & misc.

WOODHAVEN 22016 Hillcrest, Sept. 8 - 10, 9-4p.m., 5 family sale, fitness equip- ment, designer and kids clothes, formal dresses, baby items, collectibles, books, movies, CD's, air compressor, 30-06 ri- fle.

WOODHAVEN 22017 Chipmunk Trail, Sept. 8, Sat. 9-4p.m., baby stuff, toys, clothes, car seat, kitchen items.

WOODHAVEN 25639 Bradford, Sept. 9 - 11, 9:30 - 4p.m., clothing, bedding, toys, stuffed animals, purses, women's & men's clothes & misc.

WOODHAVEN 2 family moving/ garage sale, Sept. 8, 9, 10, 8-5, 22412 Cran- brook Ct.

WOODHAVEN MOV- ing sale 19237 Ar- lington Dr. Wed. - Sat. 8-6, bedroom, kitchen, den furniture, lots of other great stuff

WOODHAVEN SEPT. 10 Only 9am-4pm, 21691 Buckingham, Two family sale! Girls/Boys clothes, dance shoes, Pezelope nail gun, vinyl shredder, quality golf clubs, household items.

WYANDOTTE 1112 21st, Sept. 9 & 10, 8-5p.m., Multi Family, Household misc., Baby & more.

WYANDOTTE 2 family yard sale Sat. & Sun. Sept. 10-11, 9-5, en- tertainment center, lots of pre-teen and teen clothing, chang- ing table, misc. Some girl toys. 2359 12th St.

WYANDOTTE 312 Ford Ave., Sept. 8-10, 10-5 p.m. Es- tate Sale 1-45 years of accumulation, TV's, furniture, an- tiques, dishware, tons of tools, radio saw, air compressor, snow blower, toys & more. New items will be added daily.

WYANDOTTE 3934 21st St. mens bike, tools, antiques, Depression glass & misc. Sept. 10, 9-5

WYANDOTTE 4459 16th, Thurs. & Fri. 9-4 p.m., 2 Family Sale, \$0.25 - \$0.50 items, house plants, TV, misc and much more.

WYANDOTTE 484 Cedar, collectibles, kid's stuff, household & misc. Sept. 8-9, 10-4

WYANDOTTE ES- tate Sale, Furni- ture, tools, misc. 1856 22nd Street. Sat. Only 8-5.

WYANDOTTE MOV- ing Sale, furniture, appliances & much more! 1064 8th St. Sept. 10-11, 9-5.

WYANDOTTE SAT. 9/10, 9-3, juniors & misses clothes, nick- nacks, tools and more, 2667 21st

WYANDOTTE SAT. Sept. 10th 10 - 5p.m. Rummage sale. Clothing, baby items, sports & exercise equipment, furniture, TV's & household items. K. Of C. 2430 Biddle Ave. Across from the hospital. All proceeds to father Michael Barry, Mis- sionary priest.

WYANDOTTE - Some- thing for all Lots of toys, clothes, books, Sept. 9 & 10 9a-? 608 & 639 Antoine

5000 WATT Coleman Generator, 10 horse power, tecumseh en- gine, 120/240 AC voltage, \$400. SOLD

SNAP-ON Tool box w/tools for heavy equipment. Air tools, wrenches, sockets, etc. \$2,500 or best offer. 313-928-1102

110 GALLON Salt Wa- ter fish tank. With fish, w/dry system, + sat. \$600 or best 313-388-5797

300 GOLF balls \$50. CB station, paper back books 5 for a \$1. 313-928-8334

BODY-SOLID EXM-2500S, multi station gym with op- tional leg press. Great condition. \$1300. 313-277-5465

FORMAL DRESSES new & used sizes 8-18, \$20 - \$50, Ab swing \$20. 313-381-7716

FREE BESLOR PHO- tography enlarg- er, 16mm movie pro- jector, aluminum doors, recliner. 313-261-8334 or 425-308-7800

GOLF CART'S PLUS CLEARANCE SALE \$1200 & Up. Used Gas & Electric. Hagg Selection, 4 Pass. Lifted, etc. Belleville. 734-394-1423 www.golfcartplus.com

Miscellaneous for Sale
2190

LIQUOR LICENSE (SDD/SDM) for Sale. Located in the City of Dearborn. 313-581-3741

LUGGAGE LADIES 3 match pieces feather light \$35, iron garden bench \$40 good condition. 313-563-5345

NORDIC TRACK Pro 1997 Like new never used. \$200/ firm. 734-281-3993

PACK & Play exersuer activity center, high chair, walker, Baby Play Zone all for \$75 734-282-5653

CHARGE YOUR ADS TO VISA/MASTERCARD. DISCOVER OR AMERICAN EXPRESS

PEPSI VENDING ma- chine \$1500, hoist exercise machine \$200 734-284-2165

POOL TABLE Brand New, beautiful, 8' in- cludes accessory kit. Retail \$3,500. Sacrifice \$1,475. 734-732-9338

TRAILER & PARTS New & used enclosed cargo trailer. Many to choose from. Full line of gooseneck, utility, and horse trailers. available. Axles, fend- ers, hubs, springs, lights, coupler, etc., in-stock. Brown's Trailer, Inc. Three miles E. of Clinton on US-12 517-456-4520

WOODHAVEN SEPT. 10 Only 9am-4pm, 21691 Buckingham, Two family sale! Girls/Boys clothes, dance shoes, Pezelope nail gun, vinyl shredder, quality golf clubs, household items.

WYANDOTTE 1112 21st, Sept. 9 & 10, 8-5p.m., Multi Family, Household misc., Baby & more.

WYANDOTTE 2 family yard sale Sat. & Sun. Sept. 10-11, 9-5, en- tertainment center, lots of pre-teen and teen clothing, chang- ing table, misc. Some girl toys. 2359 12th St.

WYANDOTTE 312 Ford Ave., Sept. 8-10, 10-5 p.m. Es- tate Sale 1-45 years of accumulation, TV's, furniture, an- tiques, dishware, tons of tools, radio saw, air compressor, snow blower, toys & more. New items will be added daily.

WYANDOTTE 3934 21st St. mens bike, tools, antiques, Depression glass & misc. Sept. 10, 9-5

WYANDOTTE 4459 16th, Thurs. & Fri. 9-4 p.m., 2 Family Sale, \$0.25 - \$0.50 items, house plants, TV, misc and much more.

WYANDOTTE 484 Cedar, collectibles, kid's stuff, household & misc. Sept. 8-9, 10-4

WYANDOTTE ES- tate Sale, Furni- ture, tools, misc. 1856 22nd Street. Sat. Only 8-5.

WYANDOTTE MOV- ing Sale, furniture, appliances & much more! 1064 8th St. Sept. 10-11, 9-5.

WYANDOTTE SAT. 9/10, 9-3, juniors & misses clothes, nick- nacks, tools and more, 2667 21st

WYANDOTTE SAT. Sept. 10th 10 - 5p.m. Rummage sale. Clothing, baby items, sports & exercise equipment, furniture, TV's & household items. K. Of C. 2430 Biddle Ave. Across from the hospital. All proceeds to father Michael Barry, Mis- s

Apartment/Flats \$240
CHELSEA
 Spacious 1 bdrm. apt. with heat & water. furnished. \$590 month + dep. 734-475-8736

CHELSEA WARREN
 Apartments
 Privately owned & managed. No pets. 734-475-7418

CLINTON 1 bdrm.
 1st floor apt. between Clinton & Saline. Beautiful view. \$500/mo. 517-403-4231

CULVER ESTATES APTS.
 The BEST Place to Live in Milan
 ♦ \$200 off 1st month rent
 ♦ \$199 Security Deposit w/ approved credit
 ♦ \$10 Application Fee
 ♦ 3 Bedrooms
 ♦ Free Heat
 ♦ Pet Friendly
 ♦ Immediate Occupancy
 140 Louff Drive, Milan 734-439-0600

DEXTER, Gorgeous.
 2000 sq. ft. 2 bdrm. pool, 40 ft. great room, loft, basement, laundry. No dogs. 734-445-4331

DUNDEE 1 bdrm. apts.
 Available now! \$490/\$550 month. 1st mo. 1/2 price 734-434-0950

GRASS LAKE 2 bdrm.
 upper, 30 min. from Ann Arbor. Walk to beach. 700+ sq. ft. air, fireplace. \$575+ utilities. Available 10/01. 517-536-3009

IN MILAN
\$295 Move In Specials
PARKSIDE LANE APARTMENTS
 1 & 2 bedrooms. Newly renovated. Great place to live! 734-439-7374

LINCOLN PARK 2 bdrm.
 new carpet and appliances, freshly painted. Includes gas. Close to shopping. \$700/mo. 734-637-6539

LINCOLN PARK lower 2 bdrm.
 bsmt. pay own utilities. \$600. 734-782-6542

MANCHESTER, 1 bdrm.
 no pets. \$400/mo. + \$400 dep. 734-428-9979

MANCHESTER
 1 bedroom Apartment for rent in town. Call: 734-428-9202

MANCHESTER
 Apartment for rent 734-637-4240 or 734-428-3708

MILAN 1 bdrm. apt.
 \$500+ electric. Long/Short Term. Stor. Apts. 734-439-4050 or 517-869-2737

Apartment/Flats \$570
MILAN 1 bdrm. apt.
 in small 4 unit building. Laundry on site. Includes water. \$500 + dep. Available now! 734-480-1525

MILAN 1 bdrm. + apt.
 some furniture available if necessary. 734-439-2983

MILAN 496 Redman Rd.
 1st floor 2 bdrm. all appliances, super deluxe. 734-434-2301

"SALINE"
 1 & 2 Bdrms. Apts. available. Please call 734-426-4022 or 734-944-3025

SALINE'S FINEST.
 Exceptionally clean 2nd floor, large 2 bdrm., in small quiet complex. \$750/mo. includes heat/hot water, no pets. 734-276-5559

SALINE THORNGREEST ESTATE APARTMENTS
 Now accepting applications for one and two bedroom apartments. No pets. Call for our Specials 734-429-4459

WILLIS 1 & 2 apt.
 units available now \$675 & \$850/month 734-434-0950

WYANDOTTE - nice large 1 or 2 bdrm.
 deck, yard, painting, discount \$575 month 313-382-1914

Commercial Industrial For Rent \$500
DOWNTOWN CHELSEA
 114 Main St. Office/Retail Suites. 500-700 sq. ft. 734-769-2700

FULLY FURNISHED
 professional office space with working gas fireplace. Part-time/Full-time ideal location on Michigan Ave., just outside of Saline. Ideal for a therapist or consultant. Contact Laurel Layher at Lighthouse Counseling Center 734-944-1008

WILLIS GARAGE/BARN
 great for storage, cars, boats, etc. 734-434-0950

JOBS! JOBS! JOBS!
 If you're in need of help at your office, call our office! 1-877-888-3202

ANN ARBOR available
 Oct. 1, 2 bdrm., 1 bath, new appliances, laundry, deck. \$750 month 734-645-2595

JOBS! JOBS! JOBS!
 If you're in need of help at your office, call our office! 1-877-888-3202

Condos/Townhouses/ Duplexes For Rent \$640
CHELSEA CONDO
 New in 2004. 696 W Middle St. 2 bdrm., 1.5 baths, laundry, utility room, air conditioning, all appliances, unfurnished. \$900 + utilities. No smoking. No pets. Call Sam: 586-214-1142

Open house Sat.
 Sept. 10, 12-2 p.m.
CHELSEA "NEW CONDO"
 2 bdrm., 2 bath, off I-94, full bsmt., washer/dryer, 1 car garage, yr. lease. \$1300. 734-663-0855

DEARBORN BRICK 2 bdrm.
 1.5 bath, appliances, finished bsmt. \$700. 313-943-3350

SALINE - Newer 3 bdrm.
 1.5 bath, full bsmt., all appliances, garage, private deck. \$1300/month. 734-678-6166

Home for Rent \$440
LESS THAN PERFECT CREDIT?
 You can still buy a home with \$0 down in any area! Short time on job ok. Not based on your credit scores. Call Todd Franklin: (248) 229-5182

CHARGE YOUR ADS TO VISA, MASTERCARD, DISCOVER OR AMERICAN EXPRESS
MILAN SILVER FOX CONDO.
 A Senior Development for active adults age 50 and better. Now has immediate occupancy. These newer 2 bdrm., ranch style units with attached garage offer a secure and gentle lifestyle. \$800/mo. call Mary 734-476-7894

PINCKNEY, COZY log cabin.
 wooded private setting, 2 bdrm., 1 bath, \$750/month 734-426-6625

SALINE - 3 bedroom
 Ready 10/1/05. Located in city. \$1,075. 734-434-6356

TAYLOR 1 bdrm.
 private entrance, yard, stove/refrigerator. Good/rate/telephone. \$450. 313-433-9455

WYANDOTTE brick 4 bdrm.
 fireplace, dining room, large bsmt., air, appliances, garage. 306. Good! \$1050 + security. 313-928-4266

CHELSEA 1-94 & Fletcher, 3 bdrm.
 2 bath, rural area, central air, 2 car garage. \$1750 month 734-475-2403 or 734-645-3995

CHELSEA VILLAGE
 Cute, must see! Large, wooded lot, 4 bdrm., 1.75 bath, finished bsmt., 2 car attached garage, A/C, appliances, close to schools. \$1,650. 734-475-1730

DEXTER, 3 bdrm
 ranch, 2500 sq. ft. w/ full bsmt., Long or short term lease available. \$2250/mo. Includes lawn maintenance. 734-426-8483

Home for Rent \$640
DEXTER FARM HOUSE.
 3 bdrm., 1.5 bath, appliances, no garage space, no pets. \$650/mo + utilities. References. 734-426-4306

GARDEN CITY & Inkster 3-4 bdrm.
 w/garage. \$975 to \$1175. 734-461-6113

GREGORY 2 bdrm.
 waterfront on half moon chain of lakes, fenced yard, \$900 mo. 1st & last + security dep. approximately 25 miles to Brighton, Ann Arbor & Lansing Available mid Sept. 734-891-1785

LINCOLN PARK Rent w/opton.
 3 bdrm., full bsmt., fenced, 1.5 car, \$1200 + dep. 734-379-8794

DON'T TOSS IT! SELL IT!
 Call HERITAGE CLASSIFIEDS today! 1-877-888-3202

MANCHESTER COUNTRY home.
 3 bdrm., 2 baths, 3 car garage. Ask for Gary 734-428-0786

CHARGE YOUR ADS TO VISA, MASTERCARD, DISCOVER OR AMERICAN EXPRESS
MILAN SILVER FOX CONDO.
 A Senior Development for active adults age 50 and better. Now has immediate occupancy. These newer 2 bdrm., ranch style units with attached garage offer a secure and gentle lifestyle. \$800/mo. call Mary 734-476-7894

PINCKNEY, COZY log cabin.
 wooded private setting, 2 bdrm., 1 bath, \$750/month 734-426-6625

SALINE - 3 bedroom
 Ready 10/1/05. Located in city. \$1,075. 734-434-6356

TAYLOR 1 bdrm.
 private entrance, yard, stove/refrigerator. Good/rate/telephone. \$450. 313-433-9455

WYANDOTTE brick 4 bdrm.
 fireplace, dining room, large bsmt., air, appliances, garage. 306. Good! \$1050 + security. 313-928-4266

Living Quarters to Share \$500
CHELSEA ROOM
 for rent. Non-smoker only. air conditioning, private bath and walk in closet. \$750/mo. First and last month rent do all move in. Near downtown. 734-368-5388

SALINE LOOKING for special roommate.
 our daughter who has a learning disability would like to have a roommate to share her home and help her w/ household. Woodcreek Sub. with walking distance to park in Saline. Own private bdrm. & bath. 37 years old, drives her own car, non smoker, likes to play bingo, go out to movies & out to eat. If this sounds good, call 734-668-2833, if acceptable, we'll arrange reasonable rent.

YOU GET a sure-fire response when you advertise in classified.
SALINE ROOM
 for rent. \$400 + utilities. 734-649-3916

WANTED: UNIQUE items at affordable prices.
 See the classified.

Open House \$570
OPEN SUNDAY SEPT 11th 2-4p.m.
 514 W. Chicago Blvd. Tecumseh
 Beautiful Historic Italianate. Former Tachumseh promenade tour home. 6 bdrms., 2.5 baths, 3,000 sq. ft. Tastefully restored & updated for family living. W. Chicago to Democrat. Serious buyers only \$227,000. Hosted by: Edward Suravall Realtors Carolyn & Bill Moss 1-800-914-9399 517-263-4100

HELP LOST PETS find their families.
 Advertise in the classified.

JOIN THE happy throng of classified users.
 They know it pays off.

KEEP AN eye on classified.
 You'll find exceptional bargains every day.

Commercial/Industrial For Rent \$600
WYANDOTTE
 1995 Fleetwood, 28x56, 3 bdrm., 2 bath, new carpet, \$24,000. Financing available. payment \$675. Supreme Housing 734-782-1600

NEWPORT 1800 sq. ft.
 3 bdrm., 2 bath, garden tub in master bath, walk in closet in all bedrooms, features upgraded kitchen appliances, washer/dryer, central air, alarm system & shed. \$47K. 734-735-7055 ask for Richard

ROCKWOOD HURON Shore N.
 \$40,900 value. 33151 Fort St. Lot #31. 64' x 28' 1792 sq. ft., 4 bdrm., 2 baths. LIKE NEW central air, dishwasher, appliances, formal dining/den, 24' x 24' & 12' x 14' 8" x 12' storage many extras \$34,919.00 including tax less \$3,519 down \$364.187/mo. - 10 years lot rent \$240/mo. 1st year Discount Homes 734-379-5300 or Call 734-673-7780

ANDOVER LIKE new 3 bdrm.
 manufactured home in Andover Park. Price is lowered to \$84,500. Lot rent \$327/mo 817-522-5134

WYANDOTTE
 1995 Fleetwood, 28x56, 3 bdrm., 2 bath, new carpet, \$24,000. Financing available. payment \$675. Supreme Housing 734-782-1600

WYANDOTTE
 1995 Fleetwood, 28x56, 3 bdrm., 2 bath, new carpet, \$24,000. Financing available. payment \$675. Supreme Housing 734-782-1600

WYANDOTTE
 1995 Fleetwood, 28x56, 3 bdrm., 2 bath, new carpet, \$24,000. Financing available. payment \$675. Supreme Housing 734-782-1600

WYANDOTTE
 1995 Fleetwood, 28x56, 3 bdrm., 2 bath, new carpet, \$24,000. Financing available. payment \$675. Supreme Housing 734-782-1600

WYANDOTTE
 1995 Fleetwood, 28x56, 3 bdrm., 2 bath, new carpet, \$24,000. Financing available. payment \$675. Supreme Housing 734-782-1600

WYANDOTTE
 1995 Fleetwood, 28x56, 3 bdrm., 2 bath, new carpet, \$24,000. Financing available. payment \$675. Supreme Housing 734-782-1600

West Side For Sale \$200

Monroe County \$555
MONROE BY owner.
 4 bdrm. bsmt., 2 car garage on 10 wooded acres. 3418 Mentel \$395K 734-289-2456

WANTED: UNIQUE items at affordable prices.
 See the classified.

WYANDOTTE
 1995 Fleetwood, 28x56, 3 bdrm., 2 bath, new carpet, \$24,000. Financing available. payment \$675. Supreme Housing 734-782-1600

WYANDOTTE
 1995 Fleetwood, 28x56, 3 bdrm., 2 bath, new carpet, \$24,000. Financing available. payment \$675. Supreme Housing 734-782-1600

WYANDOTTE
 1995 Fleetwood, 28x56, 3 bdrm., 2 bath, new carpet, \$24,000. Financing available. payment \$675. Supreme Housing 734-782-1600

WYANDOTTE
 1995 Fleetwood, 28x56, 3 bdrm., 2 bath, new carpet, \$24,000. Financing available. payment \$675. Supreme Housing 734-782-1600

WYANDOTTE
 1995 Fleetwood, 28x56, 3 bdrm., 2 bath, new carpet, \$24,000. Financing available. payment \$675. Supreme Housing 734-782-1600

WYANDOTTE
 1995 Fleetwood, 28x56, 3 bdrm., 2 bath, new carpet, \$24,000. Financing available. payment \$675. Supreme Housing 734-782-1600

WYANDOTTE
 1995 Fleetwood, 28x56, 3 bdrm., 2 bath, new carpet, \$24,000. Financing available. payment \$675. Supreme Housing 734-782-1600

WYANDOTTE
 1995 Fleetwood, 28x56, 3 bdrm., 2 bath, new carpet, \$24,000. Financing available. payment \$675. Supreme Housing 734-782-1600

WYANDOTTE
 1995 Fleetwood, 28x56, 3 bdrm., 2 bath, new carpet, \$24,000. Financing available. payment \$675. Supreme Housing 734-782-1600

WYANDOTTE
 1995 Fleetwood, 28x56, 3 bdrm., 2 bath, new carpet, \$24,000. Financing available. payment \$675. Supreme Housing 734-782-1600

WYANDOTTE
 1995 Fleetwood, 28x56, 3 bdrm., 2 bath, new carpet, \$24,000. Financing available. payment \$675. Supreme Housing 734-782-1600

WYANDOTTE
 1995 Fleetwood, 28x56, 3 bdrm., 2 bath, new carpet, \$24,000. Financing available. payment \$675. Supreme Housing 734-782-1600

WYANDOTTE
 1995 Fleetwood, 28x56, 3 bdrm., 2 bath, new carpet, \$24,000. Financing available. payment \$675. Supreme Housing 734-782-1600

WYANDOTTE
 1995 Fleetwood, 28x56, 3 bdrm., 2 bath, new carpet, \$24,000. Financing available. payment \$675. Supreme Housing 734-782-1600

WYANDOTTE
 1995 Fleetwood, 28x56, 3 bdrm., 2 bath, new carpet, \$24,000. Financing available. payment \$675. Supreme Housing 734-782-1600

Wayne County For Sale By Owner \$555
ALLEN PARK, Price Reduced!
 2 bdrm., 1 bath, newly updated. \$94,500. 313-980-2134

GIBRALTAR beautiful waterfront
 back deck, 2 bdrm., many updates, furnace/air \$259,900. 248-421-6169

GOV'T FORECLOSURES.
 Defaults, seizures and repos. Houses, multi-units and commercial. 1st time buyers or investors. 800-606-1722

LINCOLN PARK, All Brick.
 3 bdrm., totally new, 0 Down, \$103K. 734-612-5075

TAYLOR 3 bdrm.
 2 bath brick ranch, 2 car attached, .88 acre. 313-291-6509

Commercial/Industrial \$650
TRENTON 1500 sq. ft.
 Office/ Retail. Great location on West Rd. Completely renovated. 734-671-1600

Condos/Townhouses/ Duplexes \$660
BROWNSTOWN NEW CONDO
 2 bdrm., garage & appliances. West & Telegraph area. Woodhaven schools. Lowest new condo pricing in area for appointment. Call 734-818-0933

Income Property \$670
LINCOLN PARK
 Apartment Building, 5-1 bdrm. units. No realtors please! \$275K. 734-699-2248

Manufactured/ Mobile Homes \$680
ANDOVER LIKE new 3 bdrm.
 manufactured home in Andover Park. Price is lowered to \$84,500. Lot rent \$327/mo 817-522-5134

Wayne County \$550
BELLEVILLE COUNTRY
 living in the city, 3 bdrm., 2 bath on 2 acres. 1800 sq. ft. open floor plan, 40' x 60' heated barn great work shop. 49285 Hull Rd. \$219,900. 734-525-4200

Wayne County \$550
BELLEVILLE COUNTRY
 living in the city, 3 bdrm., 2 bath on 2 acres. 1800 sq. ft. open floor plan, 40' x 60' heated barn great work shop. 49285 Hull Rd. \$219,900. 734-525-4200

Wayne County \$550
BELLEVILLE COUNTRY
 living in the city, 3 bdrm., 2 bath on 2 acres. 1800 sq. ft. open floor plan, 40' x 60' heated barn great work shop. 49285 Hull Rd. \$219,900. 734-525-4200

Wayne County \$550
BELLEVILLE COUNTRY
 living in the city, 3 bdrm., 2 bath on 2 acres. 1800 sq. ft. open floor plan, 40' x 60' heated barn great work shop. 49285 Hull Rd. \$219,900. 734-525-4200

Wayne County \$550
BELLEVILLE COUNTRY
 living in the city, 3 bdrm., 2 bath on 2 acres. 1800 sq. ft. open floor plan, 40' x 60' heated barn great work shop. 49285 Hull Rd. \$219,900. 734-525-4200

Wayne County \$550
BELLEVILLE COUNTRY
 living in the city, 3 bdrm., 2 bath on 2 acres. 1800 sq. ft. open floor plan, 40' x 60' heated barn great work shop. 49285 Hull Rd. \$219,900. 734-525-4200

Wayne County \$550
BELLEVILLE COUNTRY
 living in the city, 3 bdrm., 2 bath on 2 acres. 1800 sq. ft. open floor plan, 40' x 60' heated barn great work shop. 49285 Hull Rd. \$219,900. 734-525-4200

Wayne County \$550
BELLEVILLE COUNTRY
 living in the city, 3 bdrm., 2 bath on 2 acres. 1800 sq. ft. open floor plan, 40' x 60' heated barn great work shop. 49285 Hull Rd. \$219,900. 734-525-4200

Wayne County \$550
BELLEVILLE COUNTRY
 living in the city, 3 bdrm., 2 bath on 2 acres. 1800 sq. ft. open floor plan, 40' x 60' heated barn great work shop. 49285 Hull Rd. \$219,900. 734-525-4200

Manufactured/ Mobile Homes \$690
BELLEVILLE 1986
 14x70 Skyline, 3 bdrm 2 bath, 7x24 deck. \$5,000. 734-697-1081

WANTED: UNIQUE items at affordable prices.
 See the classified.

GIBRALTAR MEADOWLANDS 2002
 1600+ sq. ft., 3 bdrm., 2 bath. Only \$44,900. 734-891-9574

MILAN 14X70 Fleetwood
 2 bdrm., 2 bath, air, shed, deck. \$13K 734-439-7758

MILL RACE SHORES 1995 Fleetwood
 28x56, 3 bdrm., 2 bath, new carpet, \$24,000. Financing available. payment \$675. Supreme Housing 734-782-1600

NEWPORT 1800 sq. ft.
 3 bdrm., 2 bath, garden tub in master bath, walk in closet in all bedrooms, features upgraded kitchen appliances, washer/dryer, central air, alarm system & shed. \$47K. 734-735-7055 ask for Richard

ROCKWOOD HURON Shore N.
 \$40,900 value. 33151 Fort St. Lot #31. 64' x 28' 1792 sq. ft., 4 bdrm., 2 baths. LIKE NEW central air, dishwasher, appliances, formal dining/den, 24' x 24' & 12' x 14' 8" x 12' storage many extras \$34,919.00 including tax less \$3,519 down \$364.187/mo. - 10 years lot rent \$240/mo. 1st year Discount Homes 734-379-5300 or Call 734-673-7780

ANDOVER LIKE new 3 bdrm.
 manufactured home in Andover Park. Price is lowered to \$84,500. Lot rent \$327/mo 817-522-5134

Wayne County \$550
BELLEVILLE COUNTRY
 living in the city, 3 bdrm., 2 bath on 2 acres. 1800 sq. ft. open floor plan, 40' x 60' heated barn great work shop. 49285 Hull Rd. \$219,900. 734-525-4200

Wayne County \$550
BELLEVILLE COUNTRY
 living in the city, 3 bdrm., 2 bath on 2 acres. 1800 sq. ft. open floor plan, 40' x 60' heated barn great work shop. 49285 Hull Rd. \$219,900. 734-525-4200

Wayne County \$550
BELLEVILLE COUNTRY
 living in the city, 3 bdrm., 2 bath on 2 acres. 1800 sq. ft. open floor plan, 40' x 60' heated barn great work shop. 49285 Hull Rd. \$219,900. 734-525-4200

Wayne County \$550
BELLEVILLE COUNTRY
 living in the city, 3 bdrm., 2 bath on 2 acres. 1800 sq. ft. open floor plan, 40' x 60' heated barn great work shop. 49285 Hull Rd. \$219,900. 734-525-4200

Wayne County \$550
BELLEVILLE COUNTRY
 living in the city, 3 bdrm., 2 bath on 2 acres. 1800 sq. ft. open floor plan, 40' x 60' heated barn great work shop. 49285 Hull Rd. \$219,900. 734-525-4200

Wayne County \$550
BELLEVILLE COUNTRY
 living in the city, 3 bdrm., 2 bath on 2 acres. 1800 sq. ft. open floor plan, 40' x 60' heated barn great work shop. 49285 Hull Rd. \$219,900. 734-525-4200

REAL ESTATE

Antes for Sale 6020 CHEVY CAVALIER RS1994 , convertible, 90K, auto, air, southern car, clean. \$1700. 313-693-7192 FAST CASH Chevy Corvete 1978 25th Anniversary 350 auto, \$6,000 or best. 313-271-5118 Chevy Lumina 1990 Clean interior, runs great, updated motor, new breaks & tires. \$2300 313-386-1726 Chevy Lumina 1994 Van 85k miles, senior owned, \$2000/best. 313-291-9334 or 425-308-7909 Chevy Malibu 1998 V6, 80K mi., loaded Excellent Condition. \$3500. 313-292-8411 CHRYSLER CONCORD 2001, good condition, \$6000 call Carol 313-903-2193	Antes for Sale 6020 CHRYSLER FIFTH AVENUE 1987 Black, 65K mi., looks new, runs good. \$3500. 313-386-8799 CHRYSLER NEW YORKER 1991, 5th Ave. \$2600 call 734-675-4897 for details. CHRYSLER SEBRING 2001 convertible, 2 door, limited edition. Perfect shape. 60k miles \$15,000/best. 734-306-4005 DODGE Neon, 1999, \$500. Needs work. 734-479-1614 after 2:00 p.m. JUST LISTED DODGE STRATUS '05 SXT silver, cd player, 15K mi. exc. condition. \$16,200 or best. 248-470-3947 FORD CROWN Victoria 1994 exc. condition, new tires, runs perfect. \$1900. 734-752-9720	Antes for Sale 6020 FORD ESCORT 1999 ZX2 59k miles, new tires, runs good. \$3800. 313-386-4182 FORD ESCORT Wagon 1996 low mi., auto, air, runs great, clean. \$2495 or best. 313-399-8860 FORD ESCORT ZX2 2000 - 57,000 miles. Great condition, great mileage, power, automatic, sunroof, very well maintained. \$5500. 734-475-2928 FORD FOCUS 2001 air, AM/FM cassette, looks & runs good. 82K miles. \$4,500. 313-350-2625 THE CLASSIFIED A Sure Bet FORD FOCUS XLS 2002 Great condition, loaded. \$9,500. 30K mi. Leave message. 734-676-2848 FORD MUSTANG 2000 hatch back, 5 speed, 56k miles, 3.8L Florida Car \$6900 734-692-0822	Antes for Sale 6020 FORD TAURUS 2002 loaded, new tires, excellent condition. 39K miles. \$9400. 734-788-0584 FORD TAURUS 2002 SES, 4 door, moon roof, remote, air, power, am/fm CD. \$7000. 734-285-8248 FORD TAURUS SE 1995 auto, a/c, power, windows, locks, and seat, rear spoiler, alloy wheels, exc. condition. 71K mi. \$3500 734-250-1071 and 734-285-2402 FORD TAURUS wagon 1995 sharp, low miles, dealer maintained, loaded. \$2700. SOLD FORD TEMPO , 92, 67K mi., runs good, no rust. \$1,400 or best. offer. 734-250-0262 FORD THUNDERBIRD , 1996, V6, Black, great condition, 123K mi. \$2300 734-682-0623	Antes for Sale 6020 JAGUAR XJ6 1985, 69K miles, leather, all power, moon roof, runs & looks great. Own a Jag! \$3999/best. 734-552-1010 MERCURY COUGAR 1999 100K+ miles, runs well, nice stereo. \$2,500/best. 740-504-3689 MERCURY GRAND MARQUIS LS 1990, 64K, 1 owner. Very good condition. New parts. \$2500/best. 313-386-3319 MERCURY MARQUIS 1994 good condition. Green. 71K mi. \$3,200 or best offer. 734-675-8462 MERCURY MOUNTAINEER 2003 Mint Condition 23k mi. I owe \$23,500 make offer. 734-925-3837 MERCURY SABLE 1999, 65,100 mi. looks & runs good. \$5500 or best offer. 734-905-4433	Antes for Sale 6020 PLYMOUTH ACCLAIM 1995 V6, auto, all extras, looks & runs great. \$1400. best offer. 313-613-1213 PLYMOUTH BREEZE 1999 2.4 Liter, Gas Saver! new brakes, bearings. Looks & Runs Great. \$2600/best. 734-788-3846 PONTIAC BONNEVILLE 1997 loaded, maintained, excellent gas mileage. \$3600. 734-675-3015 PONTIAC FIREBIRD 2000 - V6, Loaded, 12 Disc CD Changer, Manual Trans., 19.6K Miles! \$9,900 or best. 734-522-8137 PORSCHE 944 1988 71K, red - tan, exc. shape. \$7,200. 313-917-0054 RUSTED AFAR? I'll restore your old car. Auto body repair, painting, old/new. Reasonable, private. Hank 313-291-3075	Antes for Sale 6020 SATURN SL2 1998 mini condition, mechanically sound, fully loaded. \$3,295 or best. 734-925-3837 SUBARU OUTBACK 2.5 XT 2003, Blue, Black Cloth, 5 speed auto, AWD, 6 CD in dash, excellent condition, 15,000 miles. \$24,495. 734-428-0578 2 12' aluminum boats Sea King & Starcraft, electric motors, oars, life jackets. \$350 each. 313-399-8860 BAYLINER CIERA 1987 - 26 ft., 350 Chevy engine, galley fully equipped, sleeps 6 w/ aft cabin, 1 yr. old sunbrella camper top. \$7,500 or best w/dock for rest of summer at S. Shore Marina. 313-467-8429 313-382-7026 PLACE AN AD 1-877-888-3202	Antes for Sale 6020 MAXIM BASS BOAT 1988, 17' w/trailer, 85 HP. \$3900. 734-250-1071 734-502-9334 SEARAY SUNDANCER 1985 w/ trailer, new canvas. \$7000, nice boat for the money. 734-692-2160 TIARA 20 ft. Bowrider 1986, 260 Merc. Eagle trailer. \$7500. 734-692-2122 TROJAN F26 Express 1975 with well, exc. shape, newer engine, canvas top & seats. \$7,400 248-752-4518 BUICK RIVIERA 1985 Restorable, Runs great. \$1400/best. 734-285-4131 CHEVY ASTRO van 1995 141K miles or original owner, well maintained, reliable. \$2000 734-783-1135 (C0251093) CLASSIFIED Does it All! 1-877-888-3202	Antes for Sale 6020 CHRYSLER LEBARON 1991 red convertible, newer top, tires, other. \$1950. sold. FORD TAURUS 1993, runs & drives exc., good condition. \$750. 313-389-1619 KEEP AN EYE on classified. You'll find exceptional bargains every day. MERCURY TRACER/ESCORT 1994 48K miles, wrecked. \$450 all or parts. 734-654-1925 CASH PAID for excellent, original & old motorcycles. 313-277-0027 / 734-397-0307 HARLEY DAVIDSON Road King 2002, 17,000+ mi., full injection & security system. King, tour, pack. \$15,500. 734-968-6360 SEASONAL SPORTING equipment is a best seller in classified. HARLEY DAVIDSON Shovel Head 1974, 2 tone custom paint, kick & electric start, rebuilt engine \$9000/best. 313-300-2301	Antes for Sale 6020 FORD MUSTANG 1967 - rolling shell, front bench seat, several V8 with new short block parts, 4 barrel head & manifold with 3 speed. 6 Cyl. with auto stored since 1980. Project car, make offer. 313-563-6099. Fast Cash Sell Classified Harley Davidson King 2002, 17,000+ mi., full injection & security system. King, tour, pack. \$15,500. 734-968-6360 SEASONAL SPORTING equipment is a best seller in classified. HARLEY DAVIDSON Shovel Head 1974, 2 tone custom paint, kick & electric start, rebuilt engine \$9000/best. 313-300-2301
---	---	---	--	--	---	--	---	---	--

Washington County 5570 Washington County 5570 Washington County 5570 Washington County 5570 Washington County 5570 Washington County 5570 Washington County 5570 Washington County 5570 Washington County 5570



For more properties in Southeast Michigan visit

www.realestateone.com

The Real Estate One Family of Companies • Real Estate One • Max Broock Realtors • Johnstone & Jonstone • Capital Title Insurance • Insurance One • John Adams Mortgage • Relocation America

Ann Arbor \$350,000  Open Sunday 12-2 4433 Kuebler Ct. Ann Arbor Rd. - Kuebler-Kuebler Ct. Fantastic buy for Honey Creek. Secluded 1.3 acres, surrounds this 4 BR, 2.5 bath colonial, features eat-in-kitchen, full basement, seasonal enclosed porch. (KU2505443) Sonia DeSouza 734-395-0536 / 426-1487 www.realestateone.com	Chelsea \$250,000  Open Sunday 3-5 607 Moore M52 N - Old US 12 W. - Taylor - Moore This condo has it all! 2918 sq ft ranch, 4 BR, 3 baths, 2 car att garage, W/O bsmt. FP, deck, wood floors & doors, easy commute to downtown & 94. (MO2508725) Cindy Glahn 478-9562 / 426-1487 www.realestateone.com	Chelsea \$369,000  Beautiful Peaceful Country Setting Complete updated spacious ranch w/4 BRs, 2.5 baths, 2 fireplaces, large family room in lower level, walkout on 5.18 acres. 3 decks and 3.5 car garage. (TR2510025) Marcia White 600-457-1885 / 475-4314 Marcia@marciawhite.com	Chelsea \$270,000  Meticulously Maintained Beautiful 4 bedroom, 2 bath home in Lanewood Sub w/mature trees, new windows and floor coverings. Beautiful new deck and 3 season sunroom. (CH2508183) Greg Johnson 846-8887 / 862-8600 www.GregJohnsonRealEstate.com	Chelsea \$315,000  Meticulously Maintained 4 bedroom, 2.5 bath home on 1 acre in country sub offers finished walkout w/family room & playroom. Master suite, formal dining, study and large private deck. \$315,000. (C0251093) Greg Johnson 846-8887 / 862-8600 www.GregJohnsonRealEstate.com	Milan \$269,900  Incredible Custom Ranch 1700 sq.ft. of open living space, 3 bedrooms, 2.5 baths, including master suite. Vaulted great room, kitchen and dining room. 28x32 heated pole barn w/office. (BU2510821) Danielle Groszick 734-637-5897 / 439-4131 www.Groszick.com
Dexter \$325,000  Open Sunday 11-12:30 7023 Toms OH M. Terr. betw. Dex-Pine & Dex-Townhall. Custom built across from Peach Mtn. 2000 sq.ft., 4 BR w/master suite. Stone fireplace, fenced backyard, deck and full basement on 1+ acre. \$325,000. (TO2508167) Cindy Glahn 426-8935 / 478-9562 www.realestateone.com	Dexter \$225,000  Open Sunday 1-2:30 2250 Baker Rd. Bew. Jackson & Dex AA. Charming 1780 sq ft. 3 BR, 1 bath Cape Cod. Many updates including light filled addition, heated outbuilding plus amazing backyard & landscaping. (BA2511379) Cindy Glahn 426-8935 / 478-9562 www.realestateone.com	Dexter \$191,900  Open Sunday 2:30-4:30 7748 Cottonwood Lane AA Rd. - Hudson - Cottonwood Great floor plan, 2 BR, 3 full bath and unit, extremely clean, walkout lower level to town-land pond, master suite and tons of storage. Motivated sellers. \$191,900 (C02507326) Sonia DeSouza 395-0536 / 426-1487 www.realestateone.com	Dexter \$499,900  Open Sunday 2-4 5630 Crest Court Gregory-Vaughn-Crest Ct. Rock bottom price reduction. Construction complete. Granite/cherry kitchen, tons of hardwood, deck, outstanding master bedroom. 4-5 BR, 4 1/2 BA on 3 acres. Upgraded (CR2507049) Sue Wright 320-1243 / 426-1487 www.realestateone.com	Dexter \$769,000  Open Sunday 2:30-4:30 11430 Dunlavy Mast to Strawberry E. to Dunlavy N. Best of Portage Chain - 99' Frontage on Whitewood Lake. Stunning 3 BR, 3.5 BA full fin walk out ranch. Custom bar in rec room. Stone FP in formal living. (DU2503517) Terri Klein 358-8089 / 426-1487 www.realestateone.com	Milan \$136,000  Open Sunday 3-5 1402 Main St. US 23 - R. on Carpenter, Dexter - Hurd 2 BR - 3 potential 1 BA, lin. dining & kit. bsmt. 1 car, 20x20 rear deck, front porch, many upgrades. Move in condition. (MA2510908) Jerry Renning 417-1475 / 682-8600 jrenning@aol.com
Dexter \$375,000  Open Sunday 3-5 2812 Bent Tree Trail Betw Dex-Chel & Shield, Off Parker Meticulous custom built home! 2035 sq ft, 3 BR, mstr ste, 2 1/2 Bath, w/o bsmt, desirable Gates Farm Sub. Updates & amenities galore! (DE2511087) Christine Maier 717-3303 / 426-1487 www.realestateone.com	Dexter \$450,000  Stunning Home Sits on incredible 4.18 acres offers great room w/vaulted ceilings, handsome fireplace, 4 BR, extensive decks, walkout lower level w/office, place, huge garage. (DE2409363) Sonia DeSouza 395-0536 / 426-1487 www.realestateone.com	Dexter \$272,500  Private Tired Rolling 1.5 Acre Setting Recently updated ranch w/3 bedrooms, 2 baths, fireplace, deck, walkout, 2.5 car garage + additional garage for all the toys. (WE2510675) Marcia M. White 395-8983 / 475-4315 marciam@marciawhite.com	Dexter Schools \$345,000  Beautiful Styling Contemporary w/southern exposure, 3 BR 2.5 baths, fireplace, open spacious kitchen, family room, oversized 2.5 car garage. On 1.5 acre. (IS2412561) Marcia M. White 395-8983 / 475-4315 www.marciawhite.com	Chelsea \$690,000  What An Outstanding Home Serene setting on 7 acres with beautiful views, 1st floor master, kitchen w/breakfast nook, Cortan counters, center island. So much more. (IS2412561) Marcia M. White 395-8983 / 475-4315 marciam@marciawhite.com	Pittsfield Twp. \$275,000  Pittsfield Taxes A.A. schools, Ranch, 4 BR, 2 Bath, 2.3 Acres. Complete Makeover-new almost everything. Incredible Master w/ bath & walk in closet added to original home. (TE2510704) Jerry Renning 417-1475 / 682-8600 jrenning@aol.com
Dexter \$189,900  Peace & Quiet Can be yours in this totally remodeled 1000 sq.ft. ranch w/attached garage on 1 acre treed lot. All new kitchen, bath, floors & more! (CH2510467) Gail Simelli 320-0828 / 682-8600 www.realestateone.com	Dexter \$450,000  Virtual Tour Have Horses On 11 Acres! 3 BR, 2 1/2 bath home w/2 1/2 car garage, 5 stall horse barn & 7 ac. fenced pasture. Stone fireplace in FR. For map, features, room by room photos & sizes, go to web site. (Z22509047) Greg Johnson 846-8887 / 862-8600 www.GregJohnsonRealEstate.com	Grass Lake \$269,900  Open Sunday 12-1:30 12115 Harvest Dr. Michigan Ave to Norvell to Harvest Sprawling ranch, 1800 sqft, w/ 3BR & 2 1/2 bath. Upscale development. Vaulted ceilings, great master ste! Lower level walkout & 3 car garage. (HA2503682) Terri Klein 358-8089 / 426-1487 www.realestateone.com	Grass Lake \$229,900  Custom Built Home 3 bedroom, 2 bath, study and master suite w/9' ceilings and spa tub. Cathedral ceilings in great room, full basement all on 1 acre. (2506997) Pam Wiprlo 475-0548 / 475-4315 pwiprlo@yahoo.com	Gregory \$189,500  Deeded Lake Access Gorgeous updated 4 bedroom, 2 bath ranch with full finished walkout basement sits on a beautiful wooded lot. Extra lot available. \$189,500. (2506882) Pam Wiprlo 475-0548 / 475-4315 pwiprlo@yahoo.com	Pittsfield Twp. \$500,000  Pittsfield Taxes; AA Schools 2915 sq.ft. ranch, 5 BR, 3 bath, wood floors, 3 season room, 2.5 car & pole bldg. All newly remodeled. Only pre-approved buyers, please. (MU2509807) Jerry Renning 417-1475 / 682-8600 jrenning@aol.com
Manchester \$244,900  Open Sunday 2-4 16442 Buss Rd. Austin to Lamb to Buss Rd. 2003 built 3 bedroom, 2 bath, 1900 sq.ft. home on 3.28 acres. Master suite features study and balcony. Partially finished basement. (BU2507038) Pam Wiprlo 475-0548 / 475-4315 pwiprlo@yahoo.com	Manchester  River Edge Top quality 2+ bedrooms condos. Enjoy all that nature has to offer from your new screened porch. Just 25 mins. to Ann Arbor. From \$220,000. Kim Byrne 846-1256 / 302-8800 KimByrne@sbeglobal.net	Saline \$569,000  Open Sunday 12-2 2740 Aspin AA Saline Rd. to Travis Pk. Travis Pointe. Spacious 4 bedroom, 3.5 bath condo on the 6th fairway w/large master suite, great room w/lots of windows & slider to screened porch. (AS2503110) The Pearson Team 213-6745 / 302-8800 www.SpecializingInResults.com	Saline \$537,900  Impressive!! 4 bedroom, 2 full and 2 half bath colonial w/3033 sq.ft. of open living space, great for entertaining. Nearly 700 sq.ft. in walkout lower level. (AR2503300) The Pearson Team 734-213-6745/302-8800 www.SpecializingInResults.com	Saline \$284,900  Sharp Colonial Offers 3 bedrooms, 2.5 baths, basement, garage, huge deck and play structure on a scenic 1 acre lot. Nice master bedroom and cozy family room with fireplace. (2506806) Randy Olier 904-0587 / 944-7900 www.RandyOlier.com	Grass Lake  Immaculate All the hard work is done in this 1920's Village home. Many updates since 1999 include roof, windows, furnace and much more! \$192,900. (2503283) Barbara Gaines 439-8405 / 682-8600 www.677Allan.com
Milan \$210,000  Open Sunday 2-4 Plank-Main-Wabash-Allen 745 Bluebird Lane New construction -- ready now. Spacious, 1530 sq.ft. Mayberry ranch offers 3 bedrooms, 2 baths, cathedral ceiling great room. Landscaping included. (BL2505411) Danielle Groszick 734-637-5897 / 439-4131 www.Groszick.com	Milan \$229,000  Open Sunday 2-4 751 Bluebird Lane Plank-Main-Wabash-Allen 1764 sq.ft. brick ranch, 3 bedrooms, 2 baths, Andersen Windows, dimensional, A/C, fireplace, cathedral ceiling, open kitchen, 9' ceilings. Landscaping included. (BL2505411) Danielle Groszick 734-637-5897 / 439-4131 groszick14@aol.com	Milan \$210,000  Open Sunday 2-4 609 Barnswallow Plank-Wabash-S-Allen E. All the bells and whistles!! 2003 custom built brick ranch offers 3 bedrooms, 2 baths w/master suite, custom paint, open kitchen and 9' basement. (BA2511364) Danielle Groszick 734-637-5897 / 439-4131 www.Groszick.com	Milan \$174,000  This Is A Must See! If you love the charm of older homes, this is a must see! 5 BRs, large kitchen, plus large family and dining rooms with beautiful hardwood floors. (MA2509778) Barbara Gaines 439-8405 / 682-8600 www.183Main.com	Milan \$243,000  Nearly Complete 3 BR, 2 1/2 BT 2-story on a large 1/3 acre cul-de-sac lot w/view to nature area. Great location for commuters w/easy access to US 23. (FA2506013) Barbara Gaines 439-8405 / 682-8600 www.660Falls.com	Grass Lake  Popular Ranch Floor Plan 3 BR, 2 BT w/vaulted ceiling and dramatic arch, just built in 2003 - landscaping and patio are done. Call for upgrades. \$231,500. (FA2503767) Barbara Gaines 439-8405 / 682-8600 www.677Allan.com
Milan \$210,000  Open Sunday 2-4 Plank-Main-Wabash-Allen 745 Bluebird Lane New construction -- ready now. Spacious, 1530 sq.ft. Mayberry ranch offers 3 bedrooms, 2 baths, cathedral ceiling great room. Landscaping included. (BL2505411) Danielle Groszick 734-637-5897 / 439-4131 www.Groszick.com	Milan \$229,000  Open Sunday 2-4 751 Bluebird Lane Plank-Main-Wabash-Allen 1764 sq.ft. brick ranch, 3 bedrooms, 2 baths, Andersen Windows, dimensional, A/C, fireplace, cathedral ceiling, open kitchen, 9' ceilings. Landscaping included. (BL2505411) Danielle Groszick 734-637-5897 / 439-4131 groszick14@aol.com	Milan \$210,000  Open Sunday 2-4 609 Barnswallow Plank-Wabash-S-Allen E. All the bells and whistles!! 2003 custom built brick ranch offers 3 bedrooms, 2 baths w/master suite, custom paint, open kitchen and 9' basement. (BA2511364) Danielle Groszick 734-637-5897 / 439-4131 www.Groszick.com	Milan \$174,000  This Is A Must See! If you love the charm of older homes, this is a must see! 5 BRs, large kitchen, plus large family and dining rooms with beautiful hardwood floors. (MA2509778) Barbara Gaines 439-8405 / 682-8600 www.183Main.com	Milan \$243,000  Nearly Complete 3 BR, 2 1/2 BT 2-story on a large 1/3 acre cul-de-sac lot w/view to nature area. Great location for commuters w/easy access to US 23. (FA2506013) Barbara Gaines 439-8405 / 682-8600 www.660Falls.com	Grass Lake  Right Nice 18 Acre Building Lots Two nice 18 acre building lots! Partially cleared in the front, nicely wooded with stream in back, perk test pending, good sandy soil. Come quick, low London Twp. Taxes. \$99,900. (DA2510824) Danielle Groszick 734-637-5897 / 439-4131 www.Groszick.com

Help The Special Olympics By Recycling Your Old Cell Phones! Drop Box Available At The Dexter Real Estate One Office. Stop By and Participate.

Harley Davidson

HARLEY DAVIDSON
Sportster XL 1200
2000. 4800 miles
chromed, many extra
Takeoffs Sharp. \$6000
734-675-3897

HARLEY DAVIDSON
Sportster XL 1995
1200 cc, windshield,
saddlebags, new seats
& battery. \$5,500/best.
313-388-7277

HARLEY DAVIDSON
Ultra Classic, '03. 2
tone blue. \$18,950.
Extra 313-388-9421
313-550-9416

HARLEY Davidson
XLS 1980, 1000cc
Iron head, 616, start,
custom paint. \$4,200.
734-285-7677

HONDA 1800 VTX
2002, red, mint condi-
tion, 2 sets of
pipes, low miles.
\$7900, after 3pm
734-379-0173

KAWASAKI Concours
01 - 1,000 cc, 11,500
mi., backrest, rack,
rioters, cover, tie-
downs, exc. condi-
tion. \$3500-firm.
734-753-4772

SUZUKI LT-F4WD
1997, 2500cc ATV,
auto clutch, plow,
1800 mi., 1 owner.
\$2500. 313-350-7504

YAMAHA VSTAR
1100 Classic 2000,
2500 mi., \$6800
734-675-9187

YAMAHA WARRIOR
1988,
\$1100/best.
734-675-5031
734-671-4964

YAMAHA YZ85, 2003
Never raced. \$1,300
or best offer.
734-612-7698
734-285-7654

Reinhart Commercial

Chelsea Retail Lease
1500-3000 in beautiful
multi-tenant building
w/parking. Merchants join
the Peartree at All
Market. Great location &
growth area. \$12/sf.
Jennifer Bum 734-669-
5917. #2409632

Ypsilanti Lease Only 8000
SF former pre-school and
daycare. May be used by
educational institution,
medical office, or adult hos-
pital care. \$5,400/mo. Oleg
Michajlenko 734-669-5814.
#2509009

Office: 734.747.7888

RVs/Trailers

FALCON TRAILER
1971 heater, refrig-
erator, table, sleeps
5. \$850/best.
734-671-2227

JAYCO, POPUP
1992. Sleeps 6.
Good condition.
\$2000.
734-692-4945

LAREDO 26 FT. 2005
5th Wheel, slide w/
all extras, hitch very
clean. \$21,500
734-782-3923

PROWLER 1995 21ft.
travel trailer, air, new
awning, sleeps 5.
3500 lbs. very clean.
\$4500. 734-675-4313

HELP LOST PETS find
their families. Advertise
in the classifieds.

CHEVY BLAZER
1998, V-6, 4 wheel,
all power, air, stereo,
air bags. \$4000.
313-584-1102

DODGE DURANGO
SXT 2003. Loaded.
43K, well maintained.
\$12,900 or best offer.
734-788-0584

FORD ESCAPE XLS
2003 98K mi. White.
great features, plus
sliding sunroof, re-
mote starter \$14,000.
313-389-2164

FORD EXPLORER
2000 Sport, 4 x 4, 2
door, 41K, great con-
dition. \$9000.
313-292-0624

Whickham County
#370

Sport Utility

FORD EXPLORER
2003 XLT AWD low
miles, exc. condition.
loaded. \$19,500.
734-675-8199

GMC JIMMY 1998
fully loaded V6, 4.3 L,
4WD, 130K, \$4000
734-282-1888 x 211

HONDA CRV 1999,
excellent condition
75K, 4 wheel drive,
very clean. \$21,500
734-782-3923

HONDA PASSPORT,
1995, 4x4, 78K mi.,
good MPG, 5 speed
stick, clean. \$3850
734-479-5747

SATURN VUE 2002 4
cylinder, exc. condition.
32K mi., \$9900/best
734-429-5291

CHEVY PICK-UP 1994
1 owner, driven mod-
erately & maintained,
83K mi., non-smoker,
must see! \$6500
/best. 313-333-4480

DODGE RAM 1991
runs great, great
work truck \$2800
OBO call:
734-429-7186

DODGE RAM 2001
Pick up 1500 SLT,
cab & 1/2, exc. con-
dition, loaded, extras,
\$12,000.
734-624-0917

FORD F100 1978, re-
store or use for parts,
\$400.OBO. Call Bob
734-946-3804

Whickham County
#570

Trucks

FORD F-150 1986 302
V8, stick shift,
117,000 miles runs
good \$700
734-782-0559

FORD F-150 1994 XL
Short bed, 6 cyl.,
88K, remote start,
windows tint, many
new parts. Good
Condition. \$4400/
best. 313-388-2505

FORD F-150 2004 Sil-
ver. Assume 1 yr.
lease with no money
down. Lots of remain-
ing miles. \$331 per
mo. 313-386-6731

FORD F-250 1999
4x2 super cab XLT,
5.4L, towing package,
162K miles, \$7,000.
313-350-2625

FORD F-250 1999 die-
sel, loaded, like new,
56K miles. \$16,500/
best. SOLD

FORD F-250, 2004 Su-
percrew Lariat, 4x4.
Loaded, DVD player,
13K miles. \$29,500
734-231-1607

FORD F-250 Super
Duty crew cab 2003
2 wheel drive, V-10,
8000 miles, must
see, ext. warranty in-
cluded. \$25,900
\$1000 free gas
34-284-4737

FORD F-350 360 V8, 4
speed Creeper gear,
hydro PTO dump, very
good, mechanically,
strong engine and
dump uses no oil.
\$2550 or best offer
734-429-6019

Whickham County
#570

Trucks

FORD, RANGER,
1994, 126K miles,
extended cab, runs
good. \$2250/best
313-382-6193

FORD Ranger 1999,
regular cab, 5spd,
100,00K, air, \$3,500.
313-350-2625

YOU GET a sure-fire
response when you
advertise in classifieds.

Van/Mike
#140
CHRYSLER TOWN &
COUNTRY 1999
good condition
\$5900 313-278-1120

DODGE B2500 Con-
version Van, 1996.
Excellent condition,
180K, \$2,800 or best.
734-285-4228

DODGE CARAVAN
1994, 6 cylinder, air,
very good condition.
130K miles.
\$1350 734-374-2109

FORD CONVERSION
Van 1996 167K mi.
good transportation,
very dependable
\$3000 or best offer
313-291-3027

Whickham County
#570

Reinhart

Creekside Court
—CHELSEA—

\$225,000-\$275,000
Creekside Court
Brand new 18 site
development w/water &
sewer. Walk to down-
town. Many floor plans
to choose from. Phase
II opening!

OPEN SUN 1-4 & WED 5-7
\$239,500
670 Creekside Ct.
New 3 bedroom with
1st floor master, wood
floors, stone front,
maple island kitchen, 2
baths and buddy bath,
viewout lower level,
deck. Off Old US-12 to
Gene Drive, past fair-
grounds. Rita Burkhardt
734-475-9600, eves
734-433-2186
#2501457

teamElizabeth
brien
(Charles Reinhart Company Realtors)

Dir: 734.669.5957
Cell: 734.645.4444
Office: 734.665.0300
www.elizabethbrien.com
elizabeth@elizabethbrien.com

Van/Mike

FORD E-350 Econoline
Van Super Wagon w/
no seats, Air, 5.8 L
V8, good condition.
155K. \$2700.
734-671-8860

FORD WINDSTAR
1996 senior owned, 7
passenger, loaded,
no rust. \$3,700.
SOLD!

EXTRA WHEELS?
Watch them roll away
with an ad in Heritage
Classifieds!
1-877-888-3202

Heritage

MINIATURE NEWSPAPERS CLASSIFIEDS

GO! CLUTTER? CLEAN UP WITH THE CLASSIFIEDS

Don't let yourself with
clutter and stress take
over your life. The Heritage
Newspapers Classifieds
can help you clean up
your life. Call us today!
1-877-888-3202

Heritage

MINIATURE NEWSPAPERS CLASSIFIEDS

GO! CLUTTER? CLEAN UP WITH THE CLASSIFIEDS

Don't let yourself with
clutter and stress take
over your life. The Heritage
Newspapers Classifieds
can help you clean up
your life. Call us today!
1-877-888-3202

Heritage

MINIATURE NEWSPAPERS CLASSIFIEDS

GO! CLUTTER? CLEAN UP WITH THE CLASSIFIEDS

Don't let yourself with
clutter and stress take
over your life. The Heritage
Newspapers Classifieds
can help you clean up
your life. Call us today!
1-877-888-3202

Heritage

MINIATURE NEWSPAPERS CLASSIFIEDS

GO! CLUTTER? CLEAN UP WITH THE CLASSIFIEDS

Don't let yourself with
clutter and stress take
over your life. The Heritage
Newspapers Classifieds
can help you clean up
your life. Call us today!
1-877-888-3202

Heritage

MINIATURE NEWSPAPERS CLASSIFIEDS

GO! CLUTTER? CLEAN UP WITH THE CLASSIFIEDS

Don't let yourself with
clutter and stress take
over your life. The Heritage
Newspapers Classifieds
can help you clean up
your life. Call us today!
1-877-888-3202

Heritage

MINIATURE NEWSPAPERS CLASSIFIEDS

GO! CLUTTER? CLEAN UP WITH THE CLASSIFIEDS

Don't let yourself with
clutter and stress take
over your life. The Heritage
Newspapers Classifieds
can help you clean up
your life. Call us today!
1-877-888-3202

Heritage

MINIATURE NEWSPAPERS CLASSIFIEDS

GO! CLUTTER? CLEAN UP WITH THE CLASSIFIEDS

Don't let yourself with
clutter and stress take
over your life. The Heritage
Newspapers Classifieds
can help you clean up
your life. Call us today!
1-877-888-3202

Heritage

MINIATURE NEWSPAPERS CLASSIFIEDS

GO! CLUTTER? CLEAN UP WITH THE CLASSIFIEDS

Don't let yourself with
clutter and stress take
over your life. The Heritage
Newspapers Classifieds
can help you clean up
your life. Call us today!
1-877-888-3202

Heritage

MINIATURE NEWSPAPERS CLASSIFIEDS

GO! CLUTTER? CLEAN UP WITH THE CLASSIFIEDS

Don't let yourself with
clutter and stress take
over your life. The Heritage
Newspapers Classifieds
can help you clean up
your life. Call us today!
1-877-888-3202

Heritage

MINIATURE NEWSPAPERS CLASSIFIEDS

GO! CLUTTER? CLEAN UP WITH THE CLASSIFIEDS

Don't let yourself with
clutter and stress take
over your life. The Heritage
Newspapers Classifieds
can help you clean up
your life. Call us today!
1-877-888-3202

Heritage

MINIATURE NEWSPAPERS CLASSIFIEDS

GO! CLUTTER? CLEAN UP WITH THE CLASSIFIEDS

Don't let yourself with
clutter and stress take
over your life. The Heritage
Newspapers Classifieds
can help you clean up
your life. Call us today!
1-877-888-3202

Heritage

MINIATURE NEWSPAPERS CLASSIFIEDS

GO! CLUTTER? CLEAN UP WITH THE CLASSIFIEDS

Don't let yourself with
clutter and stress take
over your life. The Heritage
Newspapers Classifieds
can help you clean up
your life. Call us today!
1-877-888-3202

Heritage

MINIATURE NEWSPAPERS CLASSIFIEDS

GO! CLUTTER? CLEAN UP WITH THE CLASSIFIEDS

Don't let yourself with
clutter and stress take
over your life. The Heritage
Newspapers Classifieds
can help you clean up
your life. Call us today!
1-877-888-3202

Heritage

MINIATURE NEWSPAPERS CLASSIFIEDS

GO! CLUTTER? CLEAN UP WITH THE CLASSIFIEDS

Don't let yourself with
clutter and stress take
over your life. The Heritage
Newspapers Classifieds
can help you clean up
your life. Call us today!
1-877-888-3202

Heritage

MINIATURE NEWSPAPERS CLASSIFIEDS

GO! CLUTTER? CLEAN UP WITH THE CLASSIFIEDS

Don't let yourself with
clutter and stress take
over your life. The Heritage
Newspapers Classifieds
can help you clean up
your life. Call us today!
1-877-888-3202

Heritage

MINIATURE NEWSPAPERS CLASSIFIEDS

GO! CLUTTER? CLEAN UP WITH THE CLASSIFIEDS

Don't let yourself with
clutter and stress take
over your life. The Heritage
Newspapers Classifieds
can help you clean up
your life. Call us today!
1-877-888-3202

Heritage

MINIATURE NEWSPAPERS CLASSIFIEDS

GO! CLUTTER? CLEAN UP WITH THE CLASSIFIEDS

Don't let yourself with
clutter and stress take
over your life. The Heritage
Newspapers Classifieds
can help you clean up
your life. Call us today!
1-877-888-3202

Heritage

MINIATURE NEWSPAPERS CLASSIFIEDS

GO! CLUTTER? CLEAN UP WITH THE CLASSIFIEDS

Don't let yourself with
clutter and stress take
over your life. The Heritage
Newspapers Classifieds
can help you clean up
your life. Call us today!
1-877-888-3202

Heritage

MINIATURE NEWSPAPERS CLASSIFIEDS

GO! CLUTTER? CLEAN UP WITH THE CLASSIFIEDS

Don't let yourself with
clutter and stress take
over your life. The Heritage
Newspapers Classifieds
can help you clean up
your life. Call us today!
1-877-888-3202

Heritage

MINIATURE NEWSPAPERS CLASSIFIEDS

GO! CLUTTER? CLEAN UP WITH THE CLASSIFIEDS

Don't let yourself with
clutter and stress take
over your life. The Heritage
Newspapers Classifieds
can help you clean up
your life. Call us today!
1-877-888-3202

Heritage

MINIATURE NEWSPAPERS CLASSIFIEDS

GO! CLUTTER? CLEAN UP WITH THE CLASSIFIEDS

Don't let yourself with
clutter and stress take
over your life. The Heritage
Newspapers Classifieds
can help you clean up
your life. Call us today!
1-877-888-3202

Heritage

MINIATURE NEWSPAPERS CLASSIFIEDS

GO! CLUTTER? CLEAN UP WITH THE CLASSIFIEDS

Don't let yourself with
clutter and stress take
over your life. The Heritage
Newspapers Classifieds
can help you clean up
your life. Call us today!
1-877-888-3202

Heritage

MINIATURE NEWSPAPERS CLASSIFIEDS

GO! CLUTTER? CLEAN UP WITH THE CLASSIFIEDS

Don't let yourself with
clutter and stress take
over your life. The Heritage
Newspapers Classifieds
can help you clean up
your life. Call us today!
1-877-888-3202

Heritage

MINIATURE NEWSPAPERS CLASSIFIEDS

GO! CLUTTER? CLEAN UP WITH THE CLASSIFIEDS

Don't let yourself with
clutter and stress take
over your life. The Heritage
Newspapers Classifieds
can help you clean up
your life. Call us today!
1-877-888-3202

Heritage

MINIATURE NEWSPAPERS CLASSIFIEDS

GO! CLUTTER? CLEAN UP WITH THE CLASSIFIEDS

Don't let yourself with
clutter and stress take
over your life. The Heritage
Newspapers Classifieds
can help you clean up
your life. Call us today!
1-877-888-3202

Heritage

MINIATURE NEWSPAPERS CLASSIFIEDS

GO! CLUTTER? CLEAN UP WITH THE CLASSIFIEDS

Don't let yourself with
clutter and stress take
over your life. The Heritage
Newspapers Classifieds
can help you clean up
your life. Call us today!
1-877-888-3202

Heritage

MINIATURE NEWSPAPERS CLASSIFIEDS

GO! CLUTTER? CLEAN UP WITH THE CLASSIFIEDS

Thinking of remodeling? Think HSA!



Clements Addition

David Rhoads

Wayne Clements

AN ADDITION TO TRADITION

When Wayne Clements decided to add a family room and wrap-around deck to his 140-year-old Saline-area farmhouse, he wanted to be sure the modern touches fit naturally with his home's traditional design.

Getting the job done right was important to Wayne. "I was born in this house, and I've lived here off and on for over 70 years. I wanted to work with people who care just as much about my home as I do."

Wayne called David Rhoads at HSA. "I conveyed my general ideas to Dave, and his team created an addition that blends in beautifully—not only with my home, but also with the landscape. There are windows and light all around. It's now my favorite room in the house."

Wayne especially appreciated HSA's superb workmanship and attentive follow-up. "When Dave's people make a promise, they deliver. I haven't had a problem with my addition since the last nail was pounded in."



FREE CONSULTATION: CALL NOW TO GET YOUR PROJECT INTO OUR FALL SCHEDULE.

Help the Victims of Hurricane Katrina

From September through the end of this year, HSA and FDC will contribute a portion of every new sale to the American Red Cross for Hurricane Katrina disaster relief.

For each new remodeling project, we'll contribute \$250 to \$500, depending on the project's size. We'll also contribute 5% of all new cabinetry sales.

Please join us in helping to ease the pain for the victims of this terrible tragedy.

Since founding HSA in 1985, David Rhoads has overseen more than 600 successful remodeling projects. He also owns First Design Cabinetry, specializing in kitchens, baths, and home offices.

David is president of the Home Builders Association of Washtenaw County and a member of the state HBA. He is certified by Aging in Place to adapt homes for easier living by senior citizens. In 2004, David was selected as Saline's Citizen of the Year in recognition of his community involvement.



Certified Aging-in-Place Specialist
Houses For Living, Homes For Life

"We're so sure you'll love your remodeling results, we'll offer you a LIFETIME WARRANTY* on our workmanship."

DAVID RHOADS
Owner and President

Who puts the DESIGN in First Design Cabinetry? Jane Darling, that's who.

We're so lucky to have Jane at FDC. She's an AIA®-certified interior designer with over 30 years of experience. Jane's goal is to help you find the perfect cabinets for your home.



Homeowner Services of America, Inc.

FIRST DESIGN CABINETRY

199 West Michigan Avenue • Saline, Michigan 48176 • 734/944-3337 • www.hsa-remodel.com • www.fdc-kitchen.com

Kitchens – Baths – Basements – Additions – Home Offices – Dormers – Master Suites

Our neighbors...

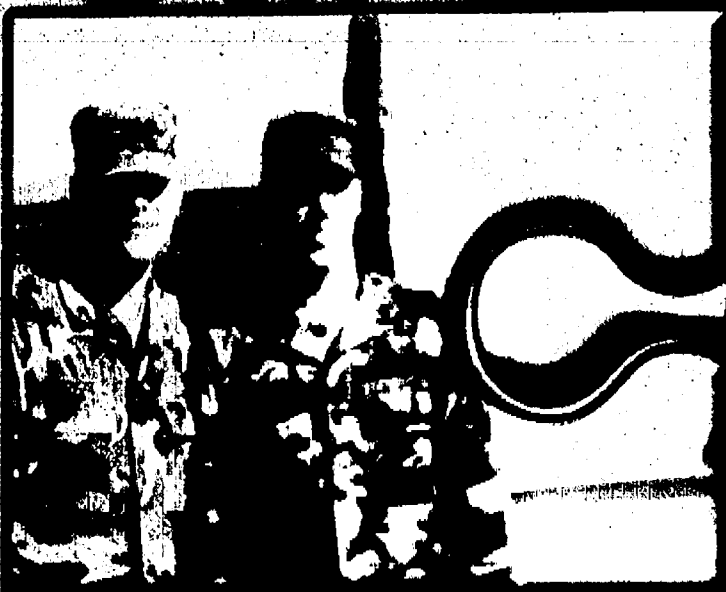

...Our heroes



The Saline Reporter, The Milan News-Leader,
The Chelsea Standard, The Dexter Leader, The Belleville View
The Manchester Enterprise, The Ypsilanti Courier

Through service and sacrifice, our neighbors become heroes

By Brian Cox
Staff Writer

In the score and nine months since the war in Iraq began March 20, 2003, it has become increasingly easy for Americans caught up in the minutia of our daily lives to relegate to the back of our minds the sacrifices the war has required of many.

News of those American men and women (more than 1,800 as of Aug. 31) who have lost their lives in the conflict, making the ultimate sacrifice for their country, continue to remind us, of course, of the cost in American life, but the lesser sacrifices made by thousands can often go largely unrecognized.

It is necessary to remind ourselves at times that within our community, down our very street perhaps, there are families whose sons, daughters, husbands, wives, and grandchildren are or have put themselves in harm's way at our country's behest.

More than 350,000 reservists have been called to active duty since the war began and have had to leave their homes, their families, and their jobs to serve long months in an hostile environment under the most dangerous and trying of circumstances.

Even as they were called to active duty, as their neighbors, co-workers, and fellow citizens, we are obligated, despite possibly holding differing views on the war, to remain active in

our appreciation of their service.

We should not allow ourselves to become inactive in our recognition while they remain active in their duty.

In the following pages are but a few area men and women who deserve our thanks and acknowledgement. As do their families. For it is not only the service men and women who are sacrificing, but their families, who must endure their long absences and the accompanying anxiety.

Represented in these pages are our neighbors, some who have served a year in Iraq, some who are even now shipping out, and others who have made serving a career.

There is Army Specialist Jacob Bauer from Manchester who returned from Iraq last month.

There is Cpl. Jeff Perry of Ypsilanti who is scheduled to ship out to Iraq Sept. 15.

There is Lt. David Kvarnberg, a Navy doctor whose parents live in Chelsea, who has just returned from a second tour of duty in Iraq.

There are brothers Ian and Stephen Skidmore of Ann Arbor, currently serving in Iraq, and brothers Jeffrey and Michael Montange of Chelsea.

There is 1st Lt. James Hale, the grandson of Milan resident Warren Hale, who is serving in Afghanistan with the Army Signal Corps.

There is Lance Cpl. Benjamin

Howison of Dexter and Petty Officer 1st Class Matthew Kwiecinski of Saline.

Many have young children they have left behind, including Stephan Skidmore who has a 2-month old son, Tyler.

These are men and women whom we consider our neighbors because of geography. But because of their commitment, dedication, and sense of duty, honor and patriotism, have earned the right to be considered our heroes.

WE SALUTE OUR LOCAL HEROES!

With special thanks to the Milan Area
Fire and Police Departments

A & J TRAVEL

1160 Dexter

Just off US-23 in the Dexter Plaza

439-3300

Thank You For Your Services!



Authorized Andersen Dealer
Authorized Marvin Dealer
Authorized Pella Dealer

Quality Products
Quality Installation...

Doesn't Your Home
Deserve the Best?

Vinyl Windows Wood Windows
Aluminum Siding/Trim
Vinyl Siding/Trim Asphalt Shingles
3 Tab Shingles Dimensional Shingle



Serving Southeastern Michigan
Established February 1989

ROOFING
Certified

SIDING
Michigan



JELD-WEN
WINDOWS & DOORS

Marvin
Windows

Call now for your in home showing
1-800-528-8050

Showrooms located at:

204 W. Michigan Ave. in Downtown Saline
8716 W. Grand River, Brighton

Monday-Friday 8:30 a.m. - 4:30 p.m.

Private showings are available by appointment.
Licensed and Insured.

www.activeoneconstruction.com

204 W. MICHIGAN AVENUE, SALINE

We Support Our Troops

Veterans of Foreign Wars, Post 10329

American Legion, Post 117

American Legion Auxiliary, Unit 117

Sons of the American Legion, Squadron 117

Senior Chief Douglas Blazejewski, SFC Brian C. Dean, IS1 Donald Gulliza

Senior Chief Douglas Blazejewski (left) is the son-in-law of former York Township Supervisor Bill Dean. Blazejewski, married to Dean's daughter Lee Ann, is the Chief Company Officer for the 19th Division at the Naval Academy. He has served for 21 years and is the father of Emily, Noah, and Vanya. SFC Brian C. Dean (center) is Dean's son, serving with the G6 Automation NCOIC of the 44th MEDCOM out of Ft. Bragg, N.C., which supports the automation needs of the only Airborne Medical Command in the U.S. Army. The father of Jeffrey and Angelis, SFC Brian Dean has served for 18 years. IS1 Donald Gulliza serves as an instructor at the Naval Air station at Whidbey Island. He is married to Bill Dean's daughter Stacie and is the father of Jessie, Jake, and Nick. He has served for 17 years.



Spc. Jacob Bauer

Spc. Jacob Bauer of Manchester serves with the 10th Mountain Infantry Division and is currently stationed at Ft. Drum in New York. He returned from Iraq in July 2005. He is pictured here with his sister Elizabeth and his parents David and Cheryl Bauer.

1st Lt. David Lubke

Pictured holding his son Noah, 2, at Christmas, Milan resident 1st Lt. David Lubke is an Army reservist currently serving in Iraq with C Company 983rd Engineers. The husband of Katie Lubke, David has been in the reserves for four years.



CALL FOR YOUR NEXT QUOTE...GET IT INSTANTLY!

BEST

IMAGE

PRINTING

Formerly



38 E. Main St.
Downtown Milan
(734) 439-1069

TOP QUALITY DIGITAL
COLOR COPIES

IN-HOUSE OFFSET PRINTING

SIGNS & BANNERS

SILK-SCREENED GARMENTS

LET YOUR BEST IMAGE WORK FOR YOU!



Mullins

AUTO SUPPLY & SERVICE

Your **ONE STOP SHOP**
for **AUTO SUPPLY**
and **SERVICE!**

- Batteries
- Antifreeze
- Windshield Wipers & Fluid
- Cleaning Supplies
- Paint
- Tires
- Parts
- Filters
- Oil
- Accessories
- Service

830 County • Milan • 439-7270

1-800-974-9990

www.mullinsautosupply.com

BATTERY

NAYLOR

Motor Sales
CHRYSLER Jeep

Naylor Motors is proud
to offer to all
Military Members
& their families
a \$500
appreciation bonus
on ALL Jeeps!
Family members must
reside in the same
household

Your plan to get
a Chrysler
Jeep

CHEAP!

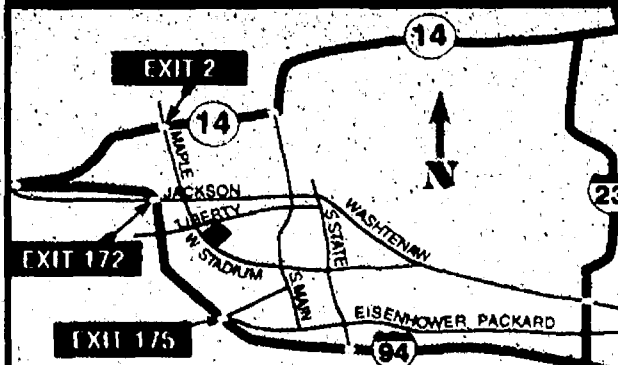

CALL TOLL FREE
1-800-981-3333

1 MILE WEST OF THE
BIG HOUSE ON STADIUM
BLVD. IN ANN ARBOR

www.naylormotors.com



PFC Jeffrey Montange

Army PFC Jeffrey Montange of Chelsea (center back) is currently stationed in Mosul, Iraq. He is pictured here with family at his sister's wedding: (l-r) Ron and Nancy Montange, brother-in-law Paul Lindner, Sgt. Michael Montange, Malia Montange-Lindner, and Matt Montange. Jeffrey is a 1995 graduate of Chelsea High School.

Sgt. Michael Montange

Like his brother (see left), Sgt. Michael Montange, a 1997 graduate of Chelsea High School, is currently serving in Iraq. Montange, pictured here with his wife Amber and their children Chase and April, is on his second tour of duty with the U.S. Army's 5041st Fuel Depot unit.



Lt. Col. Wade Kellogg and Airman 1st Class Matt Kellogg

Following in his father's footsteps, Chelsea resident Airman 1st Class Matt Kellogg is a reservist with the Michigan Air National Guard in Battle Creek. His father, Lt. Col. Wade Kellogg is an Admissions Liaison Officer with the Air Force Reserves who visits high schools in the Ann Arbor area to inform students of educational opportunities in the Air Force. Matt Kellogg is currently a full-time student at Eastern Michigan University.



Maj. Darren S. Roach

A 1987 graduate of Saline High School, Darren Roach is a major in the United States Air Force, serving as chief of the Exercise Branch at the National Airborne Operations Center out of Offutt Air Force Base, U.S. Strategic Command in Omaha, Neb.

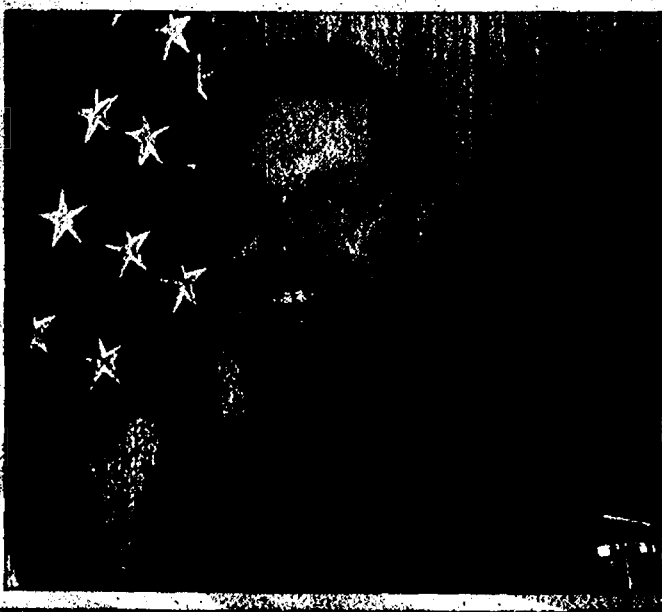

Support our Military Show Your Colors

United States, State of Michigan &
Custom Flags, Flag Poles



617 • ASHLEY • ANN ARBOR • 734-665-9126



SVS

SALINE VETERINARY SERVICE

Orthopedic & Soft Tissue Surgery

Micro Chipping / Dentistry

Laser Assisted Surgery

Full Service Medical Care

Penn Hip & OF A X-Rays

Ultra Sound

Large & Small Animals

Doctor Hours By Appointment
Emergency Service Available

Mon 9-7 Tues 9-6

Wed 9-6 Thur 9-7

Fri 9-5 Sat 9-12

734-429-9778

Fax:

734-944-9850

141 Keveling Dr. • Saline

Located Behind Tim Hortons In The Commerce Center

James A. Romine D.V.M.
Cythia M. Rushbrook D.V.M.

Thorne Hills GOLF COURSE

12915 Sumpter Rd • Carleton, MI

12 miles east of Milan (734) 587-2332

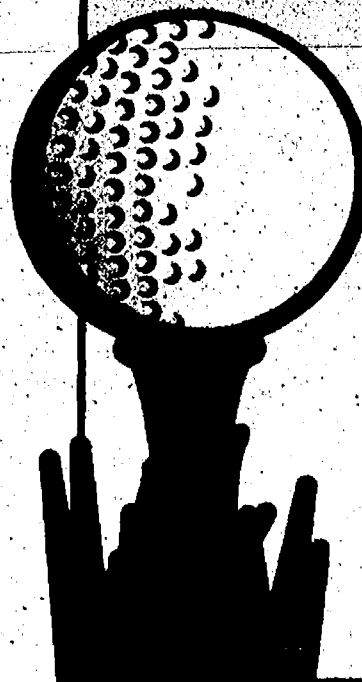

TWILIGHT SPECIAL

9 HOLES + CART \$13.50

18 HOLES + CART \$15.00

WWW.THORNEHILLS.COM

Maj. James A. Alford III

Dr. James A. Alford III of Chelsea fulfilled his obligation with the U.S. Army after serving tours with the Army Medical Corps in Afghanistan, Uzbekistan, and Iraq. Alford is pictured here with his wife Andrea and their son Jimmy IV. In July, Alford and his family moved to Chelsea. His wife has taken a research position at the University of Michigan and he has joined the Brighton Family Practice.

**Cpl. Jeff Perry**

Cpl. Jeff Perry is a 1999 graduate of Lincoln High School who, after four years of regular duty as a U.S. Marine Military Policeman, was called back to active duty in May. Currently training at the Marine Base in Twenty-Nine Palms, Calif., Perry is scheduled to ship out to Iraq Sept. 15. He is the son of Sandy and Garey Perry of Ypsilanti. Perry's father and his older brother Matthew are both teachers at Ypsilanti High School.

**1st Lt. James Hale, Captain Lindsay Hale**

1st Lt. James Hale, son of Milan historian Warren Hale, is currently stationed in Afghanistan with the U.S. Army Signal Corps. His wife, Captain Lindsay Hale, is stationed in Germany.



Our prayers of gratitude for the sacrifices made by those who have served and currently serve to protect our land.

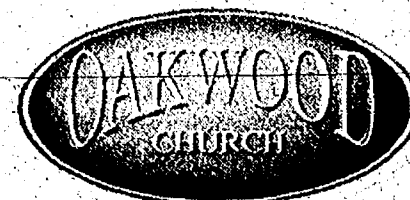

www.oakwoodchurch.com



Thomson-Shore, Inc.

Remembering our Heros!

The employees of Thomson-Shore, Inc. want to honor the following members of their families for their service to our country.

Michael P. Burke Sr. - Army
Dave Circele - Navy
Ray Covey - Army
Paul D. Decker - Air Force
Paul Decker - Army, WWII
Vernon R. Duncan, III - Air Force
David Gilbertson - Navy, Vietnam
Steven Grady - Air Force
Gerald Grady - Police Officer
Julie Graham - Army
Charles Graham - Army & Police Officer
Michael Grissom - Fire Fighter, Dexter
Scott Hankins - Army
Jeff Hieber - Air Force
Marc Inbody - Army
Matthew Inbody - Army
Jared Isabell - Army
Ryan Kelley - Military

Andrew Kelley - Military
John E. Lark - Army
Marrin Lloyd - Army
Earl L. Marriott - Army
David Melow - Army
Dave Melow - Navy
John W. Miller - Navy
John C. Miller - Navy
James Hade Montgomery - Army
Mel Moore - Firefighter, Wayne County
Eric Potter - Firefighter, Fla.
Chuck Reed - Army & Police Officer
Shawn Reed - Police Officer
Richard J. Rice - Air Force
Tara S. Rice - Air Force
Arbe Rosentreter - Army
Richard J. Sadowski - Navy
Doug Schlaff - Fire Fighter, Dexter

Brian M. Schumacher - Army
Richard A. Seyfried - Army
John E. Seyfried - Navy
Sam Shore - Navy, WWII
Herman Shore - Navy, WWII
Michael Stevens - Army
David Sumner - Army
Robert Sumner - Army & Police Officer
Leonard Sumner - Army, WWII
Clyde Sumner - Police Officer
Riley (Scott) Sumner - Police Officer
Shane Sumner - Police Officer
Carl Swindell - Army, WWII
Louis Trisdale - Army, WWII
David Trisdale - Navy, Vietnam
Jeff Virgne - Army
Charles Wolfe - Fire Fighter, Metro

SK3 Gregory Montie

Attached to the *USS Ponce*, SK3 Gregory Montie, the son of Linda Montie, is currently serving in the Middle East. Having enlisted in the Navy in 2002, Montie was deployed in March 2003. The 22-year-old Navy man is the grandson of Joy Gregory and his 15-year-old sister Kimberly attends Saline High School. He is married to Kellie Montie, who resides in Virginia.

**Lance Cpl. Benjamin Howison**

A graduate of Dexter High School, Lance Cpl. Benjamin Howison, a U.S. Marine stationed at Camp Pendleton in California, is pictured here with family (l-r) sister-in-law Jenny, sister Elizabeth, brother Dave, and his parents Bill and Margo.

**Spc. Aaron Friese**

Army Spc. Aaron Friese, pictured here with his wife Samantha, is serving with the 4th Infantry Division as an engineer in Echo Company 1/68. A 2002 graduate of Milan High School, Friese has already served one tour of duty in Iraq and is awaiting orders for a second deployment in November.



In memory of the lives lost and the heroes that emerged as a result of the terrorist attacks of 09/11/01, we pay tribute.

McNaughton & Gunn, Inc.
Your signature printer

Mayor Gretchen Driskell

City of Saline

Thank You
for your
Committment!



Lisa I. Powell, D.D.S., P.C.
Gytis R. Udrys, D.D.S., P.C.
Brent Kolb, D.D.S.

- General Dentistry
- ADA Members
- New Patients Welcome

1101 N. Ann Arbor St., Saline
429-2522

From a grateful people...

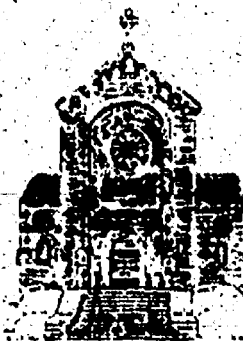

**ST. JOHN THE BAPTIST
CATHOLIC CHURCH**

Ypsilanti, Michigan

And If I Perish:

Ending the Silence of Military Women in WWII

Author & Presenter

Rosemary Neidel-Greenlee, MSN, RN

Wed., September 21, 2005

5:30 - 8:30 p.m.

Washtenaw Community College - Morris Lawrence Bldg.
4800 Huron River Dr. • Ypsilanti, MI.

REGISTRATION DEADLINE: Sept. 14th, 2005

Retirees \$10.00 • All Others \$15.00

Registration FREE to first 25 female war veterans.

Mail name, address, phone number & payment to:

Pat Butler, 7870 Parker Rd., Saline, 48176 • (734)944-1918

Make checks payable to - Nursing History Society of UM

Spec. Ian Skidmore and Staff Sgt. Stephen Skidmore

Brothers Ian and Stephen Skidmore both serve with the Army's 119th Field Artillery reserve unit out of Lansing. Stephen is currently stationed at Abu Ghraib prison serving as military police and Ian is at Camp Bucca in southern Iraq serving as a light-wheel mechanic. The brothers are pictured with family (back, l-r) Kris Williams, their father Jim Skidmore, their sister Tracy and her husband Jason, Carol and Carl Vandebogart and (front) Melissa Williams, Britney and Kaitlyn Williams, and their mother Barb Skidmore, who has their nephew Seth on her shoulders. Ian and Stephen's wives, Meghan and Jennifer, respectively, are center in front of their husbands.



Petty Officer 1st Class Matthew Kwiecinski

A 2000 graduate of Saline High School, Matthew Kwiecinski is currently serving in the Navy on the USS Topeka, a nuclear submarine stationed in San Diego. He is a Fire Control Technician. The son of Bob and Sharon Kwiecinski, Matthew is pictured here on the deck of his submarine while in Alaska.



1st Lt. Richard L. Knox

1st Lt. Richard L. Knox is currently assigned to the 1st Engineer Battalion, stationed in Ft. Riley, Kan. Knox and his unit returned from a tour in Iraq last September. They are scheduled to back in November. Knox, the son of Richard and Brenda Knox, is pictured here with his mother at his commissioning ceremony at Notre Dame University in May 2003. Below, Knox is pictured in Iraq last year shortly after his platoon uncovered a large weapons cache.



DARRELL SHRUM is the new owner of Classic Collision

- Lifetime warranty on all collision repaired vehicles
- Free estimates
- Complete collision repair
- Chief E-Z liner frame straightener
- All insurance work welcome
- Licensed/Insured

We take Pride in our workmanship

8625 Milan Oakville Rd. • Milan • 439-1410

(4.5 miles east of Milan)

*Bring in this ad for the Classic discount



For all your heating & cooling needs

- SALES • SERVICE
- INSTALLATION

American Heating & Cooling

(734) 665-0623

TAPPAN
Heating and Cooling Products
Trademark Tappan used under license.



SALINE

Patrick - USMC 1986 - 93



1323 E. Michleau Ave.
(next to Country Market)

944-2838



SCIO TWP.

Don - USAF 1963 - 67



5060 Jackson Rd.

994-9151

Veteran Owned and Operated

Lance Cpl. Bradley Kramer

A 2001 graduate of Saline High School, Lance Cpl. Bradley Kramer is pictured here with his wife Trish. Kramer is currently serving in the 1st Battalion 8th Marine Regiment.



Lt. David Kvarnberg

Navy Lt. David Kvarnberg, the son of Mr. and Mrs. Donald Kvarnberg of Chelsea, has just returned from his second tour of duty in Iraq. Kvarnberg is a Navy doctor and was attached to the 3rd Battalion 4th Marine Regiment in Iraq. He is currently stationed at the Marine Base in Twenty-Nine Palms, Calif.



Spc. Kathryn Beyer

A 2003 graduate of Saline High School, Spc. Kathryn Beyer is with the 338th Army Band out of Livonia. The daughter of Susan and Steve Beyer of Saline, Kathryn is currently pursuing a degree in Music Education at Michigan State University.



WE HONOR AND
THANK YOU EVERYDAY!

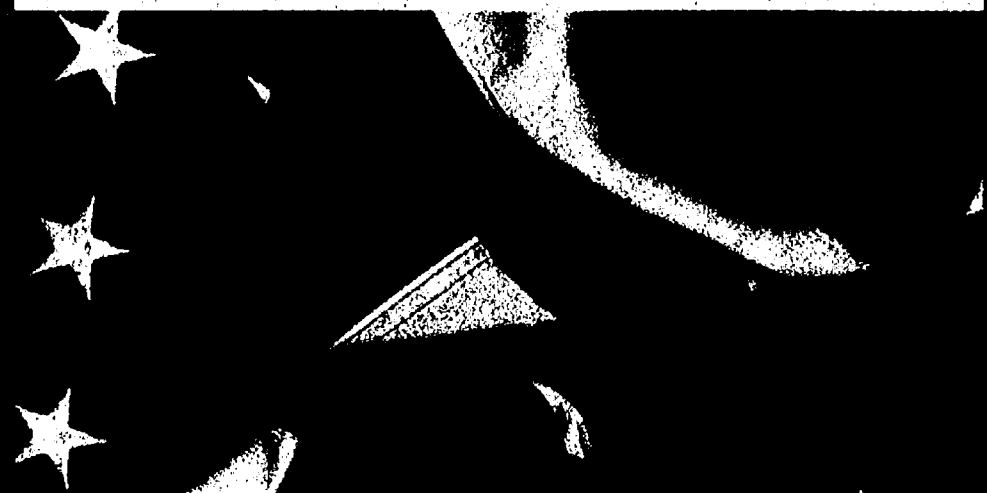

I would like to thank the brave men and women who served and sacrificed for our freedom.

Bill Roach, Agent, CLU
206 E Michigan Avenue
Saline, MI 48176
Bus: 734-429-5471

LIKE A GOOD NEIGHBOR



STATE FARM IS THERE.™

PM26700

State Farm Insurance Companies • Home Offices: Bloomington, Illinois

04/02

Brecon Village

Retirement Living... With All the Touches of Home

Choose the new home that best meets your needs, from a cozy studio to a spacious two bedroom apartment. Beautiful living rooms, activity rooms, a library, and a den in the common area provide warm places for friends to gather, all peacefully nestled among ponds and woodlands.

You'll enjoy delicious meals served in gracious dining rooms. We provide housekeeping, transportation for errands and doctor visits, and many activities for active people to enjoy.

Immediate occupancy in Independent Living!

For more information please contact:
Jody Glatz, Director of Marketing (734) 429-1155
200 Brecon Dr., Saline, MI 48176



Evangelical Home of Saline

Compassionate Care... In a home-like atmosphere

With over 30 years of service to the Saline area, we're ready to help that special person you love with a variety of services, including; short-term rehab, with a full range of physical, occupational, and speech therapy; hospice care, with special amenities for our patients, their family and friends; and skilled nursing care. Memory care is provided in Bridgeway Boulevard, a "home within the home" for those who need a smaller environment.

Come see our new look!

Call today for a tour!

For more information please contact:
Tracy James, Director of Marketing (734) 429-9401
440 W. Russell St., Saline, MI 48176

